

GRAYS SUBDIVISION LAKE CITY, FLORIDA

A REPLAT OF
LOTS OR BLOCKS NOS. 280-281-288 & 289 IN THE
EASTERN DIVISION OF THE CITY OF LAKE CITY, FLORIDA
SITUATED IN SW 1/4 OF NE 1/4 OF SEC. 32, T-3-S, R-17-E, COLUMBIA
COUNTY, FLORIDA

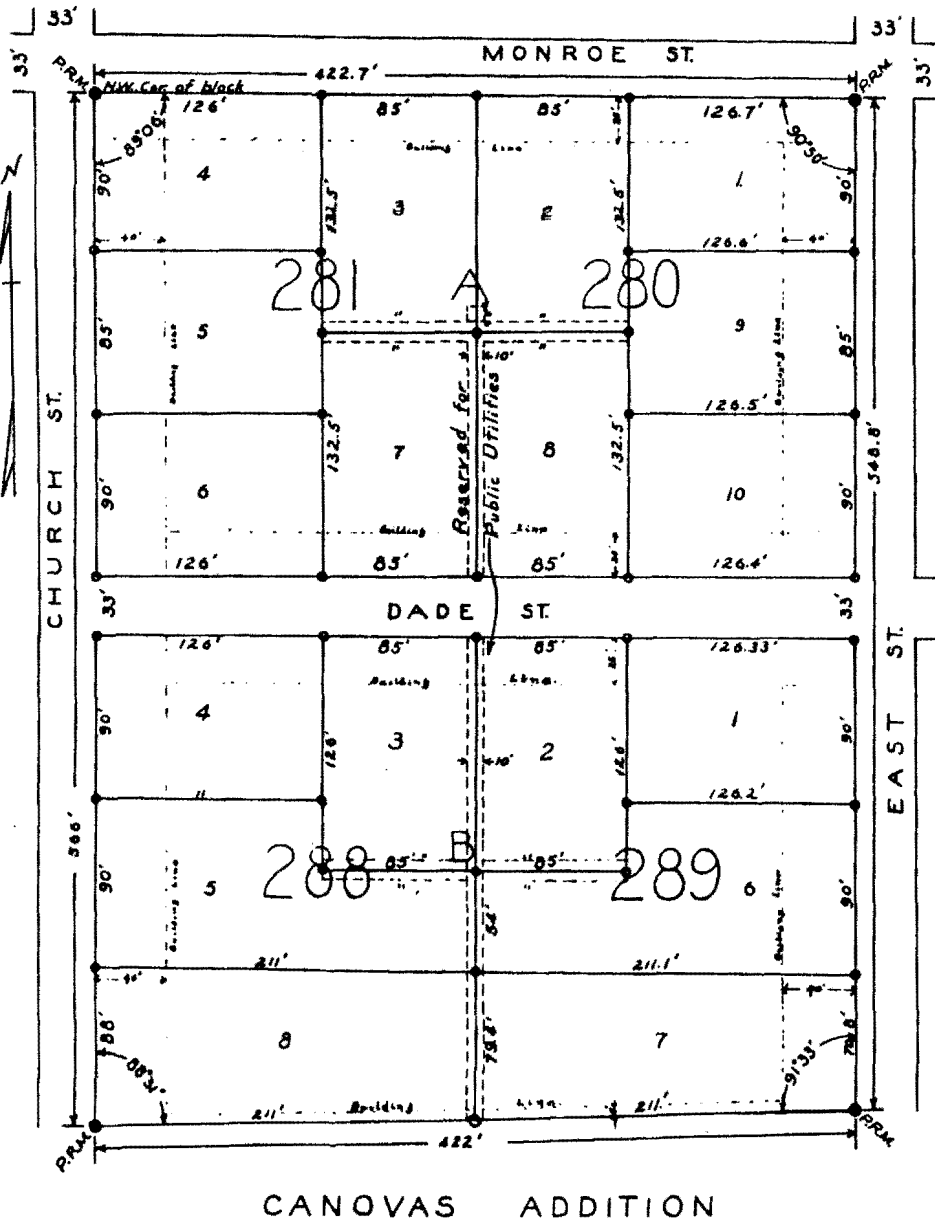

CANOVAS ADDITION

We do hereby certify that we are the owners of the above described land and hereby dedicate to the public the streets as shown on this plat
 _____ Witness
 _____ Witness

State of Florida
County of Columbia

I hereby certify that on this day personally appeared before me _____ and _____ his wife, known to me to be the persons described in and who executed the foregoing instrument and severally acknowledged the execution thereof to be their free and voluntary act for the uses and purposes therein expressed, and the said _____ wife of the said _____ on an examination taken and made separate and apart from her said husband acknowledged that she made herself party to the said instrument for the purpose therein expressed and that she executed the same freely and voluntarily and without any compulsion, apprehension, constraint or fear of or from her said husband.

Witness my hand and official seal this 3rd day of December 1939
 _____ Notary Public.

My Commission Expires Aug. 7, 1940

Approved by the City Commission of Lake City, Florida this _____ day of _____ 1939.
 _____ Seal.

Approved by the Board of County Commissioners of Columbia County this 5th day of _____ 1939
 _____ Seal

I do hereby certify that this is a correct representation of the above described property and sub-division thereof and that P.R.M.S have been set as required by law and shown on this plat. 11/17/39

SCALE
1" = 60'

Surveyor. Cert. No. 19.