

DESCRIPTION
 March 5, 1971
 Commence at the Southwest corner of the NW 1/4 of the SW 1/4, Section 22, Township 4 South, Range 17 East, and run N 10 44'30"W, 833.76 feet, thence N 88°48'30"E, 624.05 feet, to the West Right-of-Way line of State Road #S133, and run thence S 1°37'30"E, along said State Road 836.89 feet, to the South line of said NW 1/4 of the SW 1/4, thence S 89°05'30"W, 627.00 feet, to the POINT OF BEGINNING, containing 12 acres.

SURVEYORS CERTIFICATE

I hereby certify that the above described has been surveyed and layed out in conformity with the plat hereon shown.

Signed B.G. Moore
 B.G. Moore, Land Surveyor
 Fla. Cert. No. 439

I, Steven Kuschill, owner of the above described do hereby designate the described as being, KINARD ACRES.

Signed Steven Kuschill
 Steven Kuschill

Kinard Acres.
 22-4s-17-08676-005

RECORDED
 BOOK 269 PAGE 78
 1971 MAR -8 PM 3:37
 W. E. Creed
 CLERK OF CIRCUIT COURT
 COLUMBIA COUNTY, FLORIDA

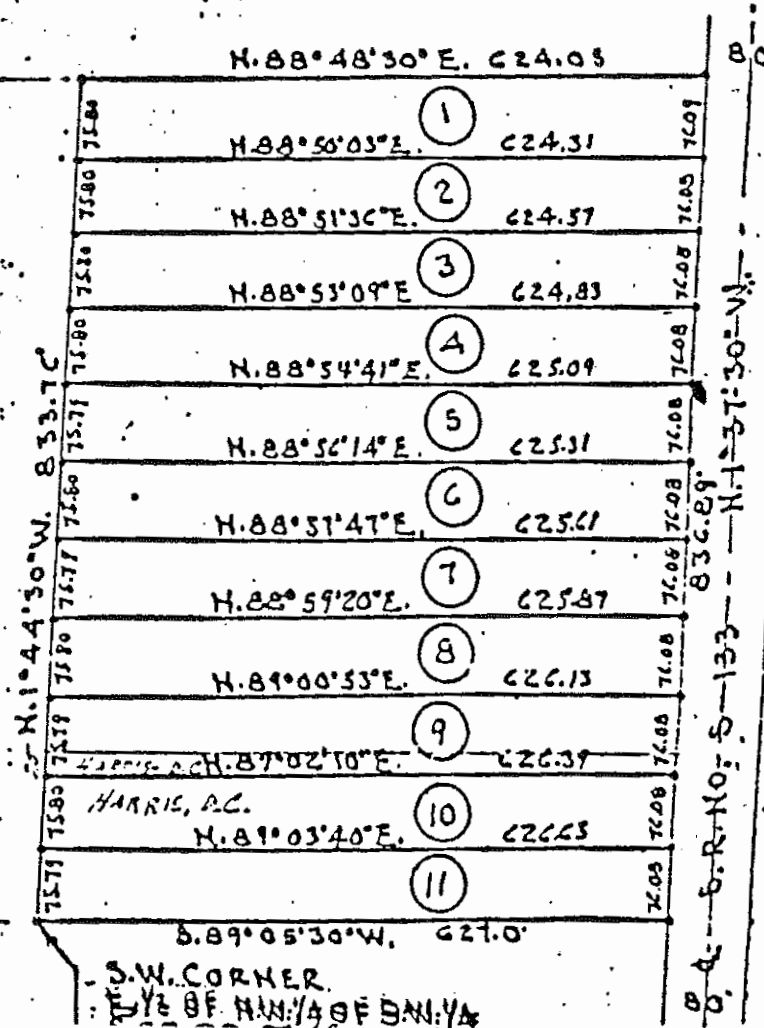

SCALE 1" = 200'