

ACKNOWLEDGMENT

STATE OF FLORIDA, COUNTY OF COLUMBIA: I HEREBY CERTIFY THAT ON THIS 10TH DAY OF APRIL, A.D. 1950 PERSONALLY APPEARED BEFORE ME, AN OFFICER DULY AUTHORIZED TO ADMINISTER OATHS AND TAKE ACKNOWLEDGMENTS, E. F. BROWN, JR. AND MARY A. BROWN WIFE OF SAID E. F. BROWN, JR. AND J. B. HODGES AND JANET I. HODGES WIFE OF SAID J. B. HODGES TO ME WELL KNOWN AND KNOWN TO ME TO BE THE INDIVIDUALS DESCRIBED IN AND WHO EXECUTED THE DEDICATION SHOWN ON THIS SHEET AND THAT THEY ACKNOWLEDGED BEFORE ME THAT THEY EXECUTED THE SAME FREELY AND VOLUNTARY FOR THE PURPOSE THEREIN EXPRESSED. I FURTHER CERTIFY THAT THE SAID MARY A. BROWN AND JANET I. HODGES ON A SEPERATE AND PRIVATE EXAMINATION TAKEN AND MADE BY AND BEFORE ME SEPERATE AND APART FROM THEIR SAID HUSBANDS DID ACKNOWLEDG THAT THEY MADE THEMSELVES PARTIES TO SAID DEDICATION FOR THE PURPOSE OF CONVEYING THEIR RIGHTS, TITLE AND INTEREST, WETHER OF DOWER, HOMESTEAD OR SEPERATE PROPERTY, STATITORY OR EQUITABLE, IN AND TO THE LANDS DESCRIBED THEREIN AND THAT THEY EXECUTED THE SAID DEDICATION FREELY AND VOLUNTARY AND WITHOUT ANY COMSTRAIT OR FEAR OF OR FROM THEIR SAID HUSBANDS.

WITNESS MY HAND AND OFFICIAL SEAL AT LAKE CITY, COLUMBIA COUNTY, FLORIDA ON THE LAST AFORESAID DATE.

Helen Barnwell

NOTARY PUBLIC, STATE OF FLORIDA

DEDICATION

KNOWN ALL MEN BY THESE PRESENTS THAT E. F. BROWN, JR. AND HIS WIFE MARY A. BROWN AND J. B. HODGES AND HIS WIFE JANET I. HODGES, OWNERS, HAVE CAUSED THE LANDS EMBRACED IN THIS PLAT TO BE SURVEYED, LAID OUT AND PLATTED TO BE KNOWN AS LAKE VILLAS "ADDITION NUMBER 3" AND THAT THE STREETS AS SHOWN ARE HEREBY DEDICATED TO THE PUBLIC.

WITNESSES

SIGNED *E. F. Brown, Jr.*, *Mary A. Brown*
SIGNED *J. B. Hodges*, *Janet I. Hodges*
SIGNED *[Signature]*, *[Signature]*
SIGNED *[Signature]*, *[Signature]*

SURVEYORS CERTIFICATE

I HEREBY CERTIFY THAT I AM A DULY AUTHORIZED LAND SURVEYOR AND THAT A SURVEY OF THE LANDS PLATTED HEREON WAS MADE UNDER MY DIRECTION AND THAT 4"X4"X16" CONCRETE MARKERS HAVE BEEN SET AT POINTS INDICATED BY SMALL CIRCLES

SIGNED

B. G. Moore

B. G. MOORE, LAND SURVEYOR
CER. NO. 439

LAKE VILLAS "ADDITION NUMBER 3"
A SUBDIVISION OF A PART OF THE W. 1/2 OF THE S.W. 1/4,
SECTION 32, TWS. 3-SOUTH, RANGE 17-EAST,
COLUMBIA COUNTY, FLORIDA.

DESCRIPTION

BEGIN AT THE S.W. CORNER OF SECTION 32, TWS. 3-S., RANGE 17-E., AND RUN N. 6° 58' E. 586.4 FT., THENCE S. 83° 02' E. 320 FT., THENCE S. 6° 58' W. 348.7 FT., THENCE S. 88° 55' W. 53.8 FT., THENCE S. 6° 58' W. 187.3 FT., THENCE S. 88° 55' W. 270 FT. TO POINT OF BEGINNING; ALSO BEGIN AT THE N.W. CORNER OF LOT 6, BLOCK 1, LAKE VILLAS, ACCORDING TO PLAT ON FILE IN THE OFFICE OF THE CLERK OF THE CIRCUIT COURT, COLUMBIA COUNTY, FLORIDA IN PLAT BOOK 2, PAGE 108, AND RUN N. 89° 31' E. 175 FT., THENCE N. 1° 09' E. 350.5', THENCE N. 63° 57' E. 116.1 FT., THENCE N. 26° 03' W. 40 FT. TO THE S.E. CORNER OF LOT 1, BLOCK 2, BAKER HEIGHTS, THENCE N. 49° 22' W. 82.6 FT., THENCE N. 56° 42' W. 71.3 FT., THENCE N. 49° 22' W. 70 FT. TO THE S.W. COR. OF LOT 3, BLOCK 2, BAKER HEIGHTS, THENCE S. 40° 38' W. 415 FT., THENCE S. 85° 34' E. 215 FT., THENCE S. 4° 44' W. 260.1 FT. TO THE N.E. CORNER OF LOT 1, BLOCK 2, LAKE VILLAS, THENCE N. 83° 50' E. 50.3 FT. TO POINT OF BEGINNING. EXCEPT A STRIP 14 FT. IN WIDTH, SOUTH OF AND ADJOINING LOTS 1, 2 AND 3, BLOCK 2, BAKER HEIGHTS.

APPROVED BY CITY COMMISSION

CITY OF LAKE CITY, FLORIDA

SIGNED *W. Murray*, MAYOR

ATTEST _____, CLERK

DATE _____

APPROVED BY COUNTY COMMISSION

SIGNED *[Signature]*, CHAIRMAN

ATTEST *Hugh B. Summers*, CLERK

DATE April 11, 1950

Clerk's No. 3244

State of Florida, County of Columbia

Filed for record on this 11th day of

April 1950, and recorded in

Plat Book No. 2, page 108-E

witness my hand and official seal the date last aforesaid.

HUGH B. SUMMERS, Clerk Circuit Court

By *Katherine Saurdus*

Deputy Clerk

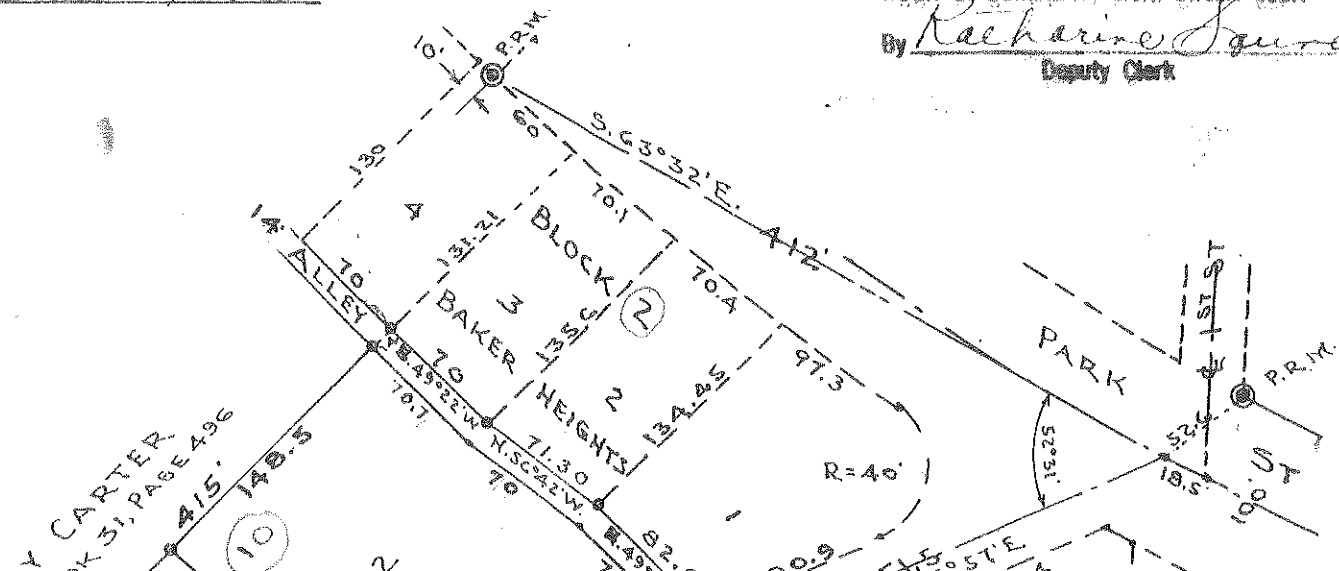

SIGNED _____
 SIGNED _____
 SIGNED _____
 SIGNED _____

ATTEST Hugh B. Summers, CLERK
 DATE April 11, 1950

Witness my hand and official seal the date last above said
HUGH B. SUMMERS, Clerk Circuit Court
 By Racheline J. ...
 Deputy Clerk

SURVEYORS CERTIFICATE

I HEREBY CERTIFY THAT I AM A DULY AUTHORIZED LAND SURVEYOR AND THAT A SURVEY OF THE LANDS PLATTED HEREON WAS MADE UNDER MY DIRECTION AND THAT 4"X4"X1/2" CONCRETE MARKERS HAVE BEEN SET AT POINTS INDICATED BY SMALL CIRCLES

SIGNED B.G. Moore
 B.G. MOORE, LAND SURVEYOR
 CER. NO. 439

