

# "IDLEAWILE"

A SUBDIVISION OF A PART OF THE E. 1/2 OF N.W. 1/4 AND N.E. 1/4 OF S.W. 1/4, SECTION 31, TOWNSHIP 3-SOUTH, RANGE 11-EAST, COLUMBIA COUNTY, FLORIDA

## DESCRIPTION

COMMENCE AT THE NORTHWEST CORNER OF THE S.E. 1/4 OF N.W. 1/4 OF SAID SECTION 31 AND RUN N. 1°44' E. 147.10 FT, THENCE S. 88°16' E. 19.2 FT. FOR A POINT OF BEGINNING AND RUN THENCE S. 88°16' E. 100 FT., THENCE N. 88°56' E. ALONG THE SOUTH LINE OF DUVAL ST. 225.4 FT., THENCE SOUTH 125 FT., THENCE N. 88°56' E. 325 FT. TO CITY LIMITS, THENCE SOUTH ALONG CITY LIMITS 1058.8 FT. TO U.S. HIGHWAY NO. 90, THENCE S. 48°47' W. ALONG SAID HIGHWAY 613.75 FT., THENCE N. 18°21' W. 361.6 FT., THENCE N. 73°21' W. 146 FT. TO THE WEST LINE OF SAID S.E. 1/4 OF N.W. 1/4, THENCE N. 1°44' E. 191.4 FT., THENCE N. 71°33' E. 294.6 FT., THENCE N. 18°21' W. 539 FT., THENCE CONTINUING ALONG A CURVE DEFLECTING TO THE RIGHT WITH A RADIUS OF 1161.6 FT. A DISTANCE OF 408.9 FT. TO POINT OF BEGINNING.

## DEDICATION

KNOWN ALL MEN BY THESE PRESENT THAT J.F. DORSEY AND EVA L. DORSEY, HIS WIFE, OWNERS, HAVE CAUSED THE LANDS DESCRIBED ON THIS SHEET TO BE LAID OUT AND PLATTED TO BE KNOWN AS "IDLEAWILE" AND THE STREETS AND BOULEVARDS, AS SHOWN, ARE HEREBY DEDICATED TO THE PUBLIC.

SIGNED J. F. Dorsey SEAL  
SIGNED Eva L. Dorsey SEAL  
WITNESS Wallace M. Joling  
WITNESS W. J. Ferguson

## ACKNOWLEDGMENT

STATE OF FLORIDA  
COUNTY OF COLUMBIA  
I HEREBY CERTIFY THAT ON THIS 4 DAY OF FEBRUARY, A. D. 1952 PERSONALLY APPEARED BEFORE ME, A NOTARY PUBLIC DULY AUTHORIZED TO ADMINISTER OATHS AND TAKE ACKNOWLEDGMENTS, J.F. DORSEY AND EVA L. DORSEY, HIS WIFE, TO ME WELL KNOWN AND KNOWN TO ME TO BE THE INDIVIDUALS DESCRIBED IN AND WHO EXECUTED THE DEDICATION ON THIS SHEET AND THEY ACKNOWLEDGED BEFORE ME THAT THEY EXECUTED THE SAME FREELY AND VOLUNTARILY FOR THE PURPOSES THEREIN EXPRESSED.  
I FURTHER CERTIFY THAT EVA L. DORSEY, WIFE OF J.F. DORSEY, ON A SEPERATE AND PRIVATE EXAMINATION TAKEN AND MADE BY AND BEFORE ME, SEPERATE AND APART FROM HER SAID HUSBAND, DID ACKNOWLEDGE THAT SHE MADE HERSELF A PARTY TO SAID DEDICATION FOR THE PURPOSE OF CONVEYING, RELINQUISHING, AND RENOUNCING ALL OF HER RIGHTS, TITLE AND INTEREST, WETHER OF DOWER, HOMESTEAD OR SEPERATE PROPERTY, STATITORY OR EQUITABLE, IN AND TO THE LANDS OCUPIED BY SAID STREETS AND BOULEVARDS ON THE LANDS DESCRIBED THEREIN AND THAT SHE EXECUTED THE SAID DEDICATION FREELY AND VOLUNTARY AND WITHOUT ANY FEAR, CONSTRAIT, APPREHENSION OR COMPULSION OF OR FROM HER SAID HUSBAND.  
WITNESS MY HAND AND OFFICIAL SEAL AT LAKE CITY, COLUMBIA COUNTY, FLORIDA ON THE DAY LAST ABOVE MENTIONED.

W. J. Ferguson  
NOTARY PUBLIC, STATE OF FLORIDA  
MY COMMISSION EXPIRES

APPROVED BY BOARD OF COUNTY COMMISSIONERS

SIGNED J. G. Meltzer CHAIRMAN  
ATTEST Hugh B. Summers CLERK  
DATE APPROVED July 5, 1952  
DATE FILED July 13, 1952  
PLAT BOOK 2 PAGE 117

Clerk's No. 2445  
State of Florida, County of Columbia  
Filed for record on this 13th day of July, 1952, and recorded in 2 page 117  
Plat Book No. 2, and official seal the date last aforesaid.  
Witness my hand and official seal the date last aforesaid.  
HUGH B. SUMMERS, Clerk Circuit Court  
By Hugh B. Summers Deputy Clerk

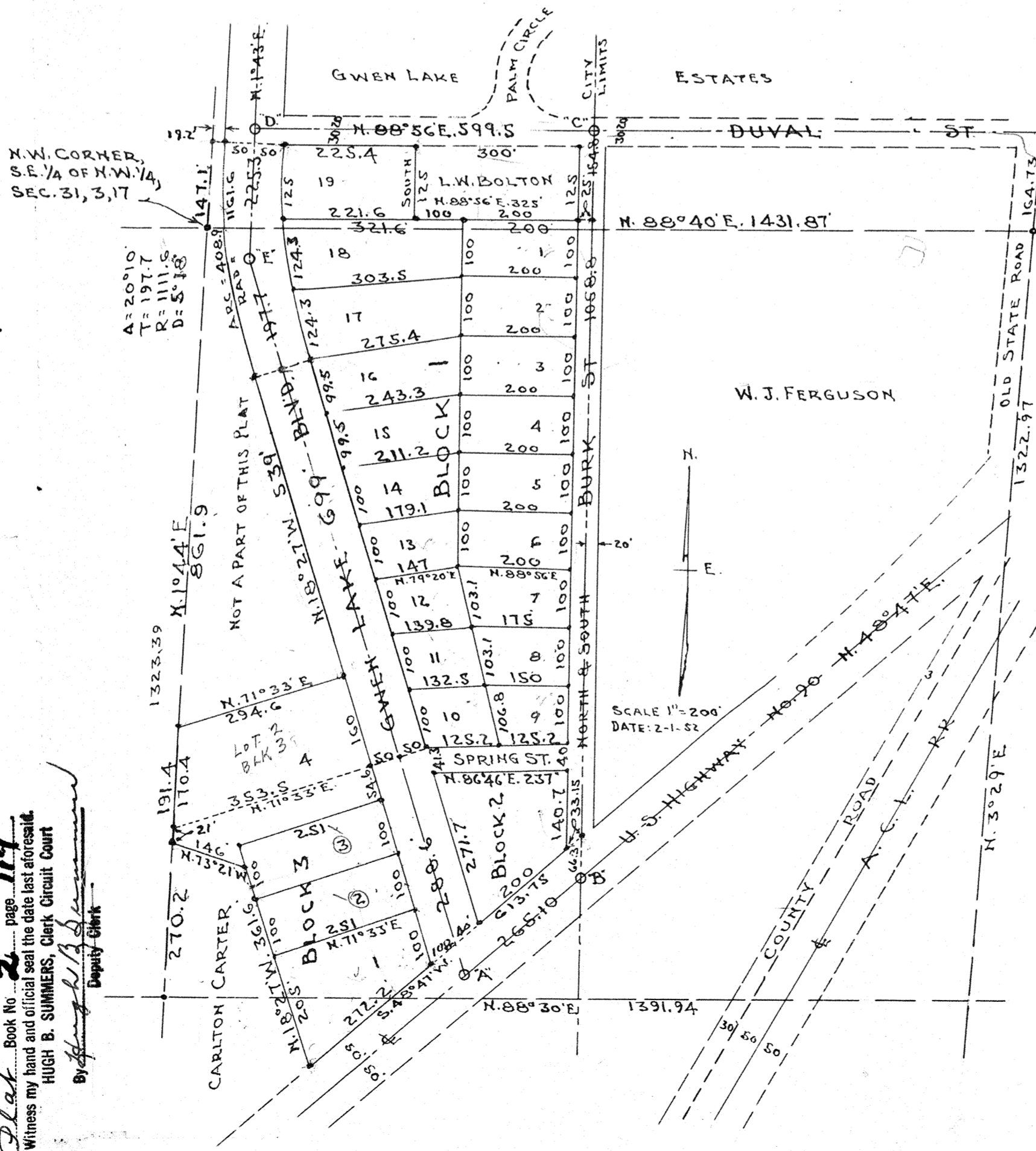

## SURVEYORS CERTIFICATE

I HEREBY CERTIFY THAT I AM A DULY AUTHORIZED LAND SURVEYOR, AND THAT A SURVEY OF THE LANDS PLATTED HEREON WAS MADE UNDER MY DIRECTION AND THAT 4"X4"X16" CONCRETE MARKERS HAS BEEN SET AT EACH LOT CORNER.

SIGNED B.G. Moore  
B.G. MOORE, LAND SURVEYOR  
CERTIFICATE No. 439

## COORDINATES

A	X	2,583,140.82
	Y	435,615.39
B	X	2,583,337.15
	Y	435,193.54
C	X	2,583,315.90
	Y	437,074.00
D	X	2,582,717.21
	Y	431,053.17
E	X	2,582,714.26
	Y	436,827.84

"IDLEAWILE"

A SUBDIVISION OF A PART OF THE E. 1/2 OF N.W. 1/4 AND N.E. 1/4 OF S.W. 1/4, SECTION 31, TOWNSHIP 3-SOUTH, RANGE 17-EAST, COLUMBIA COUNTY, FLORIDA

ACKNOWLEDGMENT

STATE OF FLORIDA COUNTY OF COLUMBIA I HEREBY CERTIFY THAT ON THIS 4th DAY OF FEBRUARY, A.D. 1952 PERSONALLY APPEARED BEFORE ME, A NOTARY PUBLIC DULY AUTHORIZED TO ADMINISTER OATHS AND TAKE ACKNOWLEDGMENTS, J.F. DORSEY AND EVA L. DORSEY, HIS WIFE, TO ME WELL KNOWN AND KNOWN TO ME TO BE THE INDIVIDUALS DESCRIBED IN AND WHO EXECUTED THE DEDICATION ON THIS SHEET AND THEY ACKNOWLEDGED BEFORE ME THAT THEY EXECUTED THE SAME FREELY AND VOLUNTARILY FOR THE PURPOSES THEREIN EXPRESSED. I FURTHER CERTIFY THAT EVA L. DORSEY, WIFE OF J.F. DORSEY, ON A SEPERATE AND PRIVATE EXAMINATION TAKEN AND MADE BY AND BEFORE ME, SEPERATE AND APART FROM HER SAID HUSBAND, DID ACKNOWLEDGE THAT SHE MADE HERSELF A PARTY TO SAID DEDICATION FOR THE PURPOSE OF CONVEYING, RELINQUISHING, AND RENOUNCING ALL OF HER RIGHTS, TITLE AND INTEREST, WIETHER OF DOWER, HOMESTEAD OR SEPERATE PROPERTY, STATITORY OR EQUITABLE, IN AND TO THE LANDS OCUPIED BY SAID STREETS AND BOULEVARDS ON THE LANDS DESCRIBED THEREIN AND THAT SHE EXECUTED THE SAID DEDICATION FREELY AND VOLUNTARY AND WITHOUT ANY FEAR, COHSTRAIT, APPREHENSION OR COMPULSION OF OR FROM HER SAID HUSBAND. WITNESS MY HAND AND OFFICIAL SEAL AT LAKE CITY, COLUMBIA COUNTY, FLORIDA ON THE DAY LAST ABOVE MENTIONED.

W. J. Ferguson NOTARY PUBLIC, STATE OF FLORIDA MY COMMISSION EXPIRES

DESCRIPTION

COMMENCE AT THE NORTHWEST CORNER OF THE S.E. 1/4 OF N.W. 1/4 OF SAID SECTION 31 AND RUN N. 1°44' E. 147.10 FT., THENCE S. 88°16' E. 19.2 FT. FOR A POINT OF BEGINNING AND RUN THENCE S. 88°16' E. 100 FT., THENCE N. 88°56' E. ALONG THE SOUTH LINE OF DUVAL ST. 225.4 FT., THENCE SOUTH 125 FT., THENCE N. 88°56' E. 325 FT. TO CITY LIMITS, THENCE SOUTH ALONG CITY LIMITS 1058.8 FT. TO U.S. HIGHWAY NO. 90, THENCE S. 48°47' W. ALONG SAID HIGHWAY 613.75 FT., THENCE N. 18°27' W. 361.6 FT., THENCE N. 73°21' W. 146 FT. TO THE WEST LINE OF SAID S.E. 1/4 OF N.W. 1/4, THENCE N. 1°44' E. 191.4 FT., THENCE N. 71°33' E. 294.6 FT., THENCE N. 18°27' W. 539 FT., THENCE CONTINUING ALONG A CURVE DEFLECTING TO THE RIGHT WITH A RADIUS OF 1161.6 FT. A DISTANCE OF 408.9 FT. TO POINT OF BEGINNING.

DEDICATION

KNOWN ALL MEN BY THESE PRESENT THAT J.F. DORSEY AND EVA L. DORSEY, HIS WIFE, OWNERS, HAVE CAUSED THE LANDS DESCRIBED ON THIS SHEET TO BE LAID OUT AND PLATTED TO BE KNOWN AS "IDLEAWILE" AND THE STREETS AND BOULEVARDS, AS SHOWN, ARE HEREBY DEDICATED TO THE PUBLIC.

SIGNED J. F. Dorsey SEAL
SIGNED Eva L. Dorsey SEAL
WITNESS Wallace M. Jopling
WITNESS W. J. Ferguson

APPROVED BY BOARD OF COUNTY COMMISSIONERS

SIGNED J. L. McElroy CHAIRMAN
ATTEST Hugh B. Summers, CLERK
DATE APPROVED July 5, 1952
DATE FILED July 13, 1952
PLAT BOOK 2 PAGE 117

Clerk's No. 2445
State of Florida, County of Columbia
Filed for record on this 13th day of July 1952, and recorded in Plat Book No. 2, page 117
Witness my hand and official seal the date last aforesaid.
HUGH B. SUMMERS, Clerk Circuit Court
By [Signature] Deputy Clerk

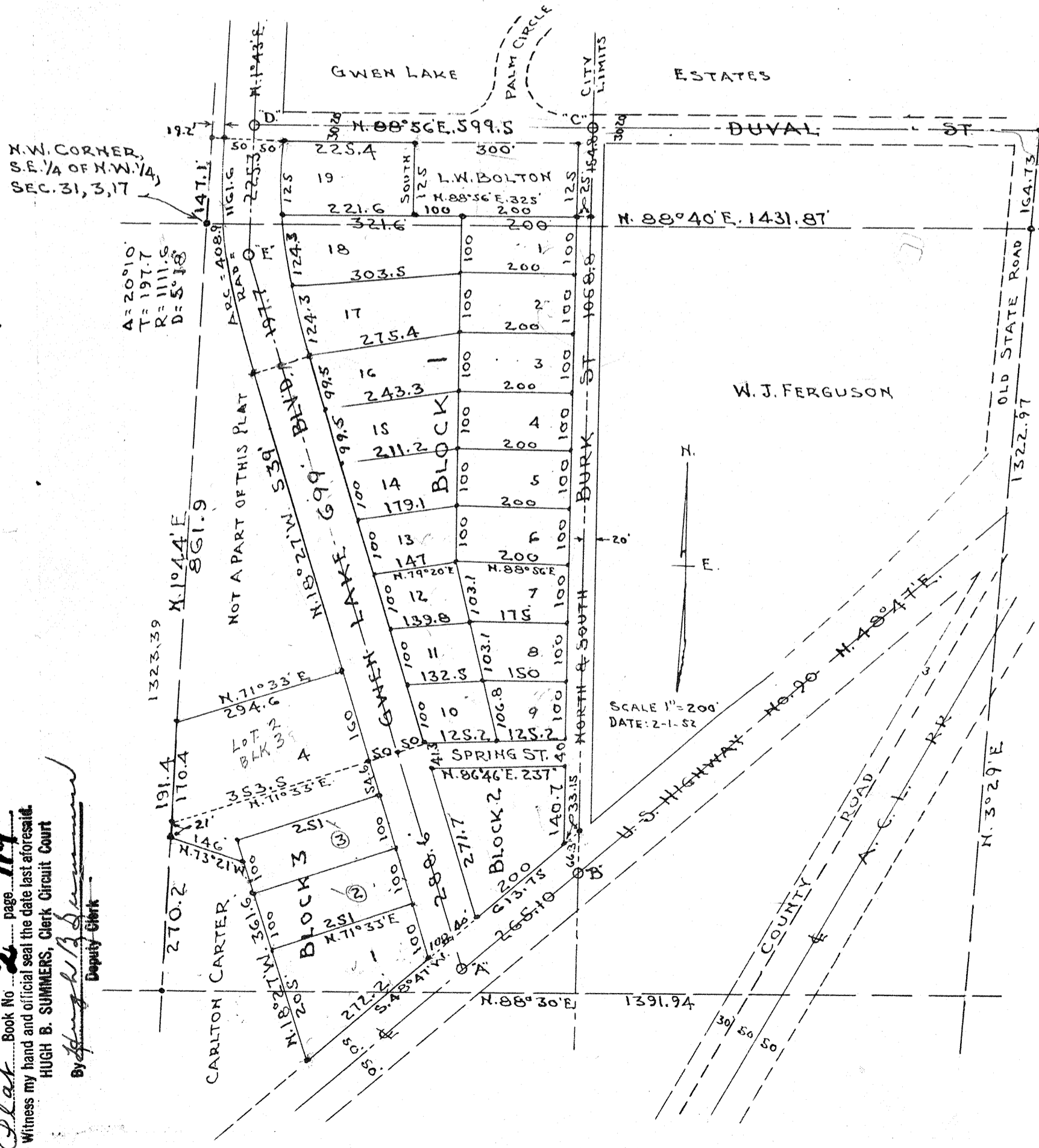

SURVEYORS CERTIFICATE

I HEREBY CERTIFY THAT I AM A DULY AUTHORIZED LAND SURVEYOR AND THAT A SURVEY OF THE LANDS PLATTED HEREON WAS MADE UNDER MY DIRECTION AND THAT 4"x4"x16" CONCRETE MARKERS HAS BEEN SET AT EACH LOT CORNER.

SIGNED B.G. Moore
B.G. MOORE, LAND SURVEYOR.
CERTIFICATE No. 439

COORDINATES

Table with 5 rows (A-E) and 3 columns (X, Y, Z) containing coordinate values.