

546
**LAKESIDE
 HEIGHTS**
 Sec. 1

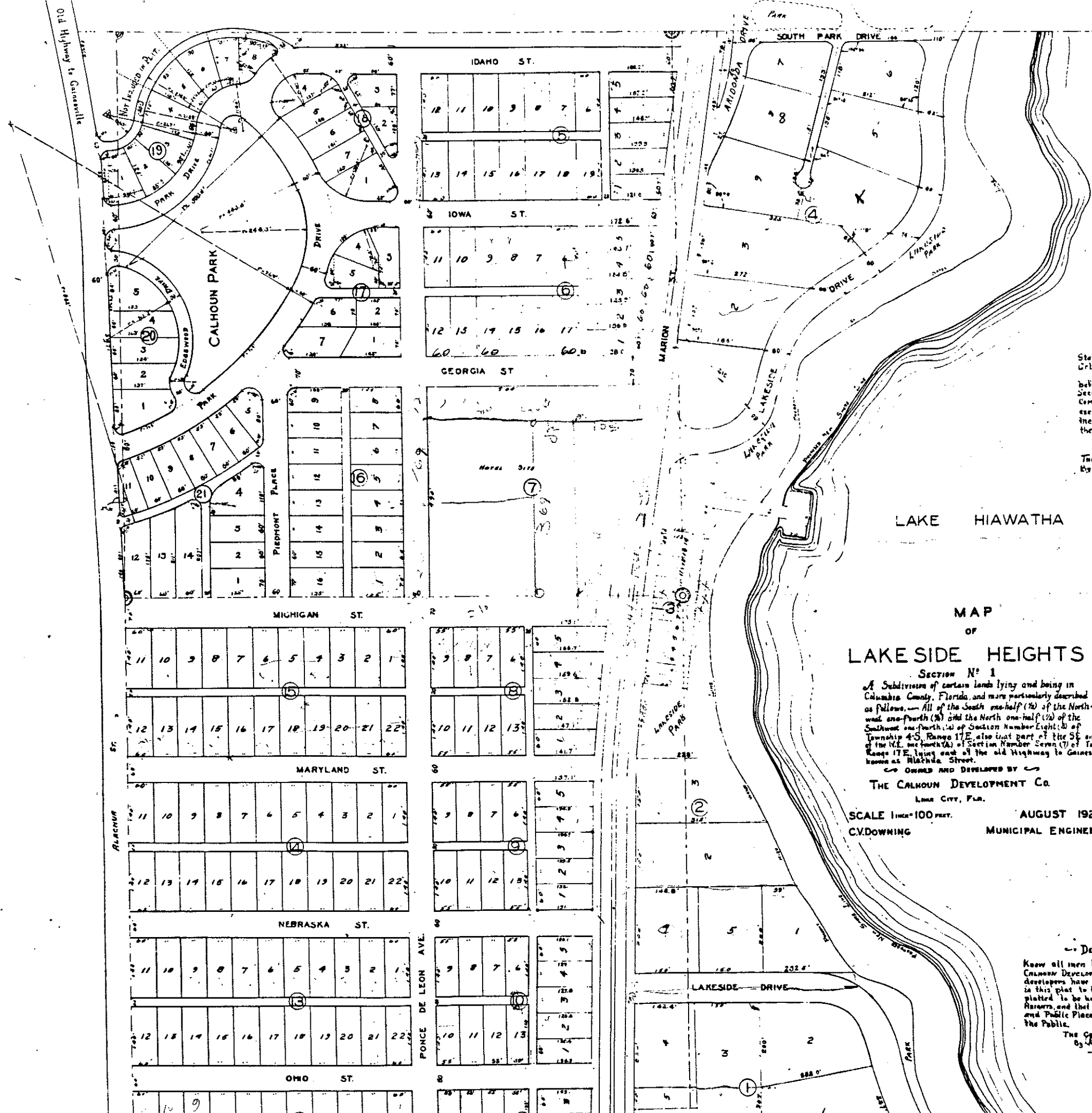

State of Florida,
 Columbia County,
 I hereby certify that on this 23rd day of October, 1925,
 before me appeared R. L. Moore and E. C. Callahan, President and
 Secretary and Treasurer respectively of the Calhoun Development
 Company to me known to be the persons described in and who
 executed the accompanying dedication and severally acknowledged
 the execution thereof to be their true act and deed for the uses
 therein mentioned.
 Witness my hand and official seal this 23rd
 day of October, A.D., 1925

The Calhoun Development Company
 R. L. Moore, Pres.
 E. C. Callahan, Sec. & Treas.

Carl Hammon
 Notary Public, State of Florida
 My Commission Expires
 October 1926

MAP
 OF
LAKESIDE HEIGHTS

Section No. 1
 A Subdivision of certain lands lying and being in
 Columbia County, Florida, and more particularly described
 as follows:— All of the South one-half (1/2) of the North-
 west one-fourth (1/4) and the North one-half (1/2) of the
 Southwest one-fourth (1/4) of Section Number Eight (8) of
 Township 4-S, Range 17-E, also that part of the SE one-fourth (1/4)
 of the NE one-fourth (1/4) of Section Number Seven (7) of Township 4-S,
 Range 17-E, lying east of the old Highway to Gainesville, same
 known as Alachua Street.
 OWNED AND DEVELOPED BY
THE CALHOUN DEVELOPMENT CO.
 LAKE CITY, FLA.

SCALE 1 inch = 100 feet. AUGUST 1925.
 C.V. DOWNING MUNICIPAL ENGINEER

THIS PLAT IS APPROVED
 [Signature]
 [Signature]
 [Signature]
 DEPUTY COUNTY COMMISSIONER

DEDICATION
 Know all men by these presents, that The
 Calhoun Development Company, owners and
 developers have caused the lands embraced
 in this plat to be surveyed, laid out and
 platted to be known as SECTION I, LAKESIDE
 HEIGHTS, and that the Streets, Alleys, Parks
 and Public Places are hereby dedicated to
 the Public.
 THE CALHOUN DEVELOPMENT CO.
 By [Signature] Pres.
 E. C. Callahan, Sec. & Treas.

I certify that I am a
 Registered Engineer and that
 I made the survey and plat
 herein delineated and that
 this plat is a correct repre-
 sentation of the land platted
 and that permanent reference
 monuments have been placed
 as required by law.
 Engineer - C. V. Downing
 Filed in Office of Clerk of
 the Circuit Court of Columbia
 County, Florida, on this
 3rd day of November,
 A.D. 1925.
 [Signature]

Lakeside Heights
of Sec No 1

MAP
of a part of
SECTION N^o 1
of
LAKESIDE HEIGHTS
LAKE CITY, (COLUMBIA) FLORIDA,
(COUNTY)

Showing a

Resubdivision of certain parts of said Section N^o 1 as shown by the plat of record and more particularly described as follows:
All of Blocks 16, 17, 18, 19, 20, 21, 22, 23, 24, 25, 26, 27, 28, 29, 30, 31, 32, 33, 34, 35, 36, 37, 38, 39, 40, 41, 42, 43, 44, 45, 46, 47, 48, 49, 50, 51, 52, 53, 54, 55, 56, 57, 58, 59, 60, 61, 62, 63, 64, 65, 66, 67, 68, 69, 70, 71, 72, 73, 74, 75, 76, 77, 78, 79, 80, 81, 82, 83, 84, 85, 86, 87, 88, 89, 90, 91, 92, 93, 94, 95, 96, 97, 98, 99, 100, 101, 102, 103, 104, 105, 106, 107, 108, 109, 110, 111, 112, 113, 114, 115, 116, 117, 118, 119, 120, 121, 122, 123, 124, 125, 126, 127, 128, 129, 130, 131, 132, 133, 134, 135, 136, 137, 138, 139, 140, 141, 142, 143, 144, 145, 146, 147, 148, 149, 150, 151, 152, 153, 154, 155, 156, 157, 158, 159, 160, 161, 162, 163, 164, 165, 166, 167, 168, 169, 170, 171, 172, 173, 174, 175, 176, 177, 178, 179, 180, 181, 182, 183, 184, 185, 186, 187, 188, 189, 190, 191, 192, 193, 194, 195, 196, 197, 198, 199, 200, 201, 202, 203, 204, 205, 206, 207, 208, 209, 210, 211, 212, 213, 214, 215, 216, 217, 218, 219, 220, 221, 222, 223, 224, 225, 226, 227, 228, 229, 230, 231, 232, 233, 234, 235, 236, 237, 238, 239, 240, 241, 242, 243, 244, 245, 246, 247, 248, 249, 250, 251, 252, 253, 254, 255, 256, 257, 258, 259, 260, 261, 262, 263, 264, 265, 266, 267, 268, 269, 270, 271, 272, 273, 274, 275, 276, 277, 278, 279, 280, 281, 282, 283, 284, 285, 286, 287, 288, 289, 290, 291, 292, 293, 294, 295, 296, 297, 298, 299, 300, 301, 302, 303, 304, 305, 306, 307, 308, 309, 310, 311, 312, 313, 314, 315, 316, 317, 318, 319, 320, 321, 322, 323, 324, 325, 326, 327, 328, 329, 330, 331, 332, 333, 334, 335, 336, 337, 338, 339, 340, 341, 342, 343, 344, 345, 346, 347, 348, 349, 350, 351, 352, 353, 354, 355, 356, 357, 358, 359, 360, 361, 362, 363, 364, 365, 366, 367, 368, 369, 370, 371, 372, 373, 374, 375, 376, 377, 378, 379, 380, 381, 382, 383, 384, 385, 386, 387, 388, 389, 390, 391, 392, 393, 394, 395, 396, 397, 398, 399, 400, 401, 402, 403, 404, 405, 406, 407, 408, 409, 410, 411, 412, 413, 414, 415, 416, 417, 418, 419, 420, 421, 422, 423, 424, 425, 426, 427, 428, 429, 430, 431, 432, 433, 434, 435, 436, 437, 438, 439, 440, 441, 442, 443, 444, 445, 446, 447, 448, 449, 450, 451, 452, 453, 454, 455, 456, 457, 458, 459, 460, 461, 462, 463, 464, 465, 466, 467, 468, 469, 470, 471, 472, 473, 474, 475, 476, 477, 478, 479, 480, 481, 482, 483, 484, 485, 486, 487, 488, 489, 490, 491, 492, 493, 494, 495, 496, 497, 498, 499, 500, 501, 502, 503, 504, 505, 506, 507, 508, 509, 510, 511, 512, 513, 514, 515, 516, 517, 518, 519, 520, 521, 522, 523, 524, 525, 526, 527, 528, 529, 530, 531, 532, 533, 534, 535, 536, 537, 538, 539, 540, 541, 542, 543, 544, 545, 546, 547, 548, 549, 550, 551, 552, 553, 554, 555, 556, 557, 558, 559, 560, 561, 562, 563, 564, 565, 566, 567, 568, 569, 570, 571, 572, 573, 574, 575, 576, 577, 578, 579, 580, 581, 582, 583, 584, 585, 586, 587, 588, 589, 590, 591, 592, 593, 594, 595, 596, 597, 598, 599, 600, 601, 602, 603, 604, 605, 606, 607, 608, 609, 610, 611, 612, 613, 614, 615, 616, 617, 618, 619, 620, 621, 622, 623, 624, 625, 626, 627, 628, 629, 630, 631, 632, 633, 634, 635, 636, 637, 638, 639, 640, 641, 642, 643, 644, 645, 646, 647, 648, 649, 650, 651, 652, 653, 654, 655, 656, 657, 658, 659, 660, 661, 662, 663, 664, 665, 666, 667, 668, 669, 670, 671, 672, 673, 674, 675, 676, 677, 678, 679, 680, 681, 682, 683, 684, 685, 686, 687, 688, 689, 690, 691, 692, 693, 694, 695, 696, 697, 698, 699, 700, 701, 702, 703, 704, 705, 706, 707, 708, 709, 710, 711, 712, 713, 714, 715, 716, 717, 718, 719, 720, 721, 722, 723, 724, 725, 726, 727, 728, 729, 730, 731, 732, 733, 734, 735, 736, 737, 738, 739, 740, 741, 742, 743, 744, 745, 746, 747, 748, 749, 750, 751, 752, 753, 754, 755, 756, 757, 758, 759, 760, 761, 762, 763, 764, 765, 766, 767, 768, 769, 770, 771, 772, 773, 774, 775, 776, 777, 778, 779, 780, 781, 782, 783, 784, 785, 786, 787, 788, 789, 790, 791, 792, 793, 794, 795, 796, 797, 798, 799, 800, 801, 802, 803, 804, 805, 806, 807, 808, 809, 810, 811, 812, 813, 814, 815, 816, 817, 818, 819, 820, 821, 822, 823, 824, 825, 826, 827, 828, 829, 830, 831, 832, 833, 834, 835, 836, 837, 838, 839, 840, 841, 842, 843, 844, 845, 846, 847, 848, 849, 850, 851, 852, 853, 854, 855, 856, 857, 858, 859, 860, 861, 862, 863, 864, 865, 866, 867, 868, 869, 870, 871, 872, 873, 874, 875, 876, 877, 878, 879, 880, 881, 882, 883, 884, 885, 886, 887, 888, 889, 890, 891, 892, 893, 894, 895, 896, 897, 898, 899, 900, 901, 902, 903, 904, 905, 906, 907, 908, 909, 910, 911, 912, 913, 914, 915, 916, 917, 918, 919, 920, 921, 922, 923, 924, 925, 926, 927, 928, 929, 930, 931, 932, 933, 934, 935, 936, 937, 938, 939, 940, 941, 942, 943, 944, 945, 946, 947, 948, 949, 950, 951, 952, 953, 954, 955, 956, 957, 958, 959, 960, 961, 962, 963, 964, 965, 966, 967, 968, 969, 970, 971, 972, 973, 974, 975, 976, 977, 978, 979, 980, 981, 982, 983, 984, 985, 986, 987, 988, 989, 990, 991, 992, 993, 994, 995, 996, 997, 998, 999, 1000.

ENGINEER'S CERTIFICATE
I hereby certify that I am a Registered Engineer and that I have the honor and that herein contained is a true and correct representation of the facts stated, that permanent reference comments have been placed as required by law, that all lots have been staked and marked in accordance with the above plat.
Signed this 1st day of Jan. 1926
Engineer G.K. Downing

SCALE 1 INCH = 100 FEET. JANUARY 1, 1926.
CYDOWNING MUNICIPAL ENGINEER

Witnesses
G. C. Colman, President
J. C. Colman, Secretary

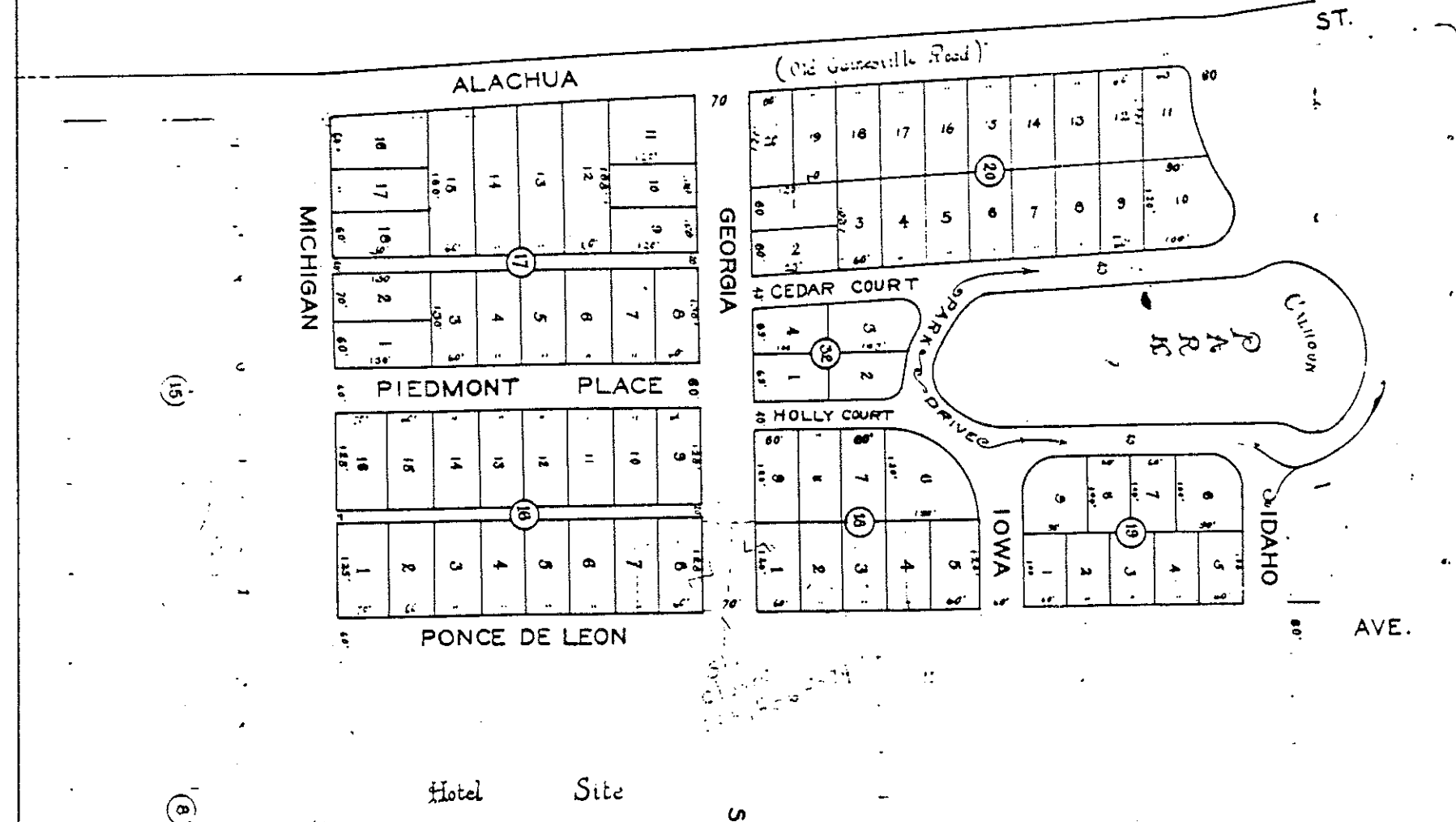

THIS PLAT IS CORRECT AND TRUE
this 1st day of Jan. 1926
G. C. Colman
J. C. Colman

Scale of 1/4 inch = 100 feet

Record in the office of the Clerk of the Board of Commissioners of the City of Lake City, Florida, on the 2nd day of January 1926.

MAP
of
LAKESIDE NEAR HEIGHTS
LAKE CITY, FLORIDA.

COLUMBIA COUNTY
{SECTION NO 2}

SCALE: 1 INCH = 100 FEET. DECEMBER, 1, 1925.

C.V. DOWNING MUNICIPAL ENGINEER.

547
LAKESIDE HEIGHTS
Sec. 2

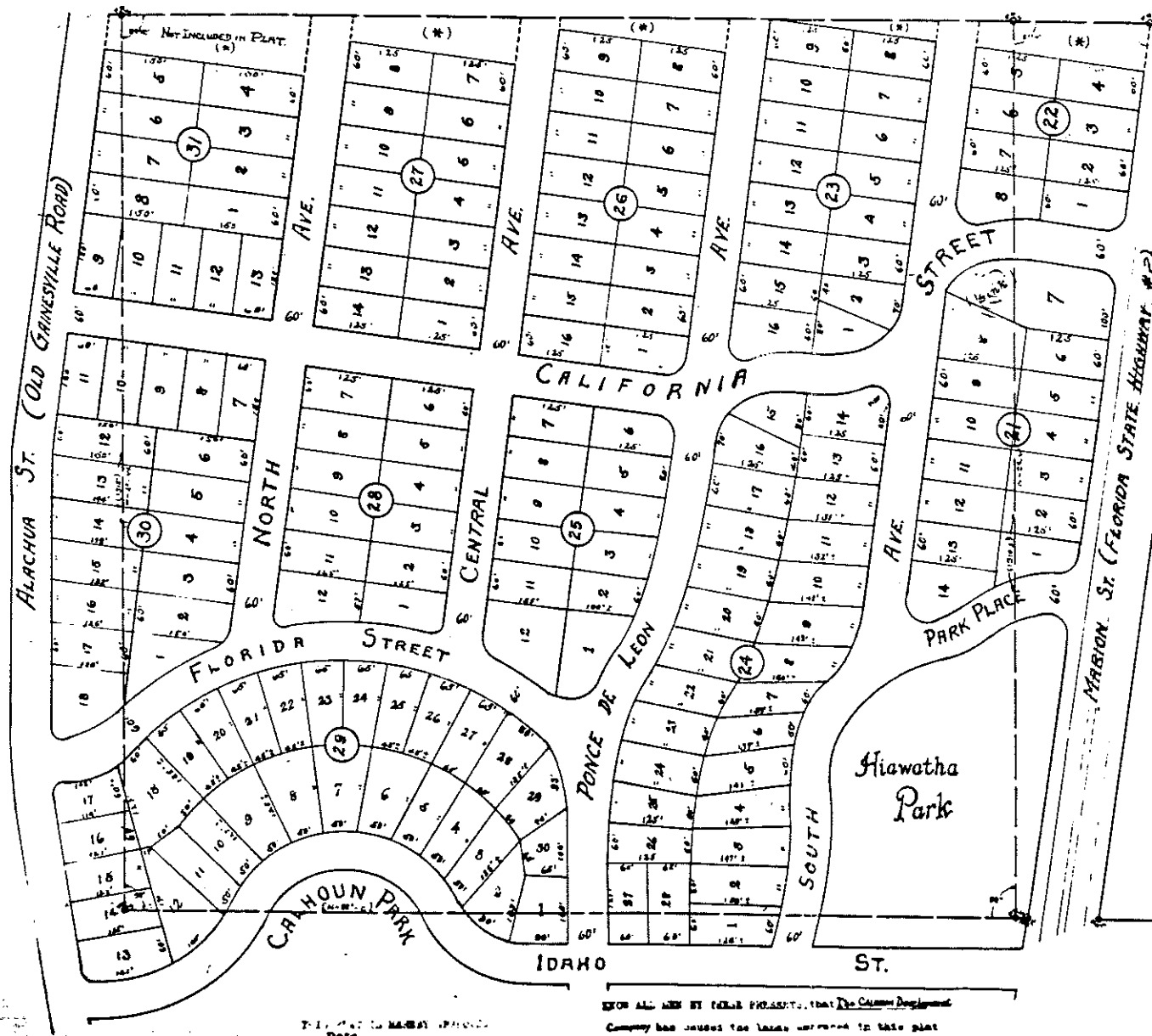
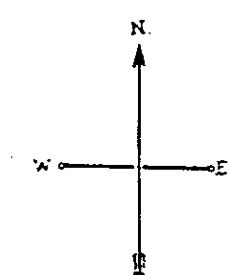
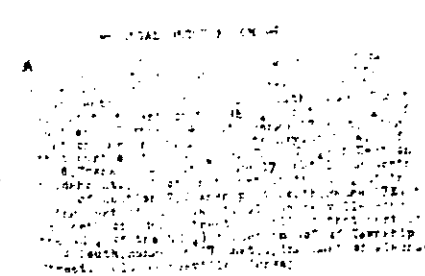

CALHOUN DEVELOPMENT COMPANY
OF
LAKE CITY, FLORIDA.
OWNERS & DEVELOPERS

BEFORE ME, the undersigned authority, on this _____ day of _____, 1925, personally appeared _____, known to me to be the individual whose name is subscribed to the foregoing petition, and acknowledged to me that he executed the same for the purposes and consideration therein expressed.

C.V. Downing
Municipal Engineer

I certify that I am a Registered Engineer and that I made the survey and plat herein submitted and that this plat is a correct representation of the land plotted and that permanent reference monuments have been placed as required by law.

C.V. Downing
Engineer

STATE OF FLORIDA
COLUMBIA COUNTY
I, _____, Clerk of the Court, do hereby certify that the foregoing is a true and correct copy of the original as the same appears in my office.

MAP
of
LAKESIDE HEIGHTS
NEAR
LAKE CITY, FLORIDA.
COLUMBIA COUNTY
{SECTION NO 2}

547
LAKE SIDE HEIGHTS
Sec. 2

SCALE: 1 INCH = 100 FEET. DECEMBER 1, 1925.
C.V. DOWNING MUNICIPAL ENGINEER.

LOCAL ACTS...

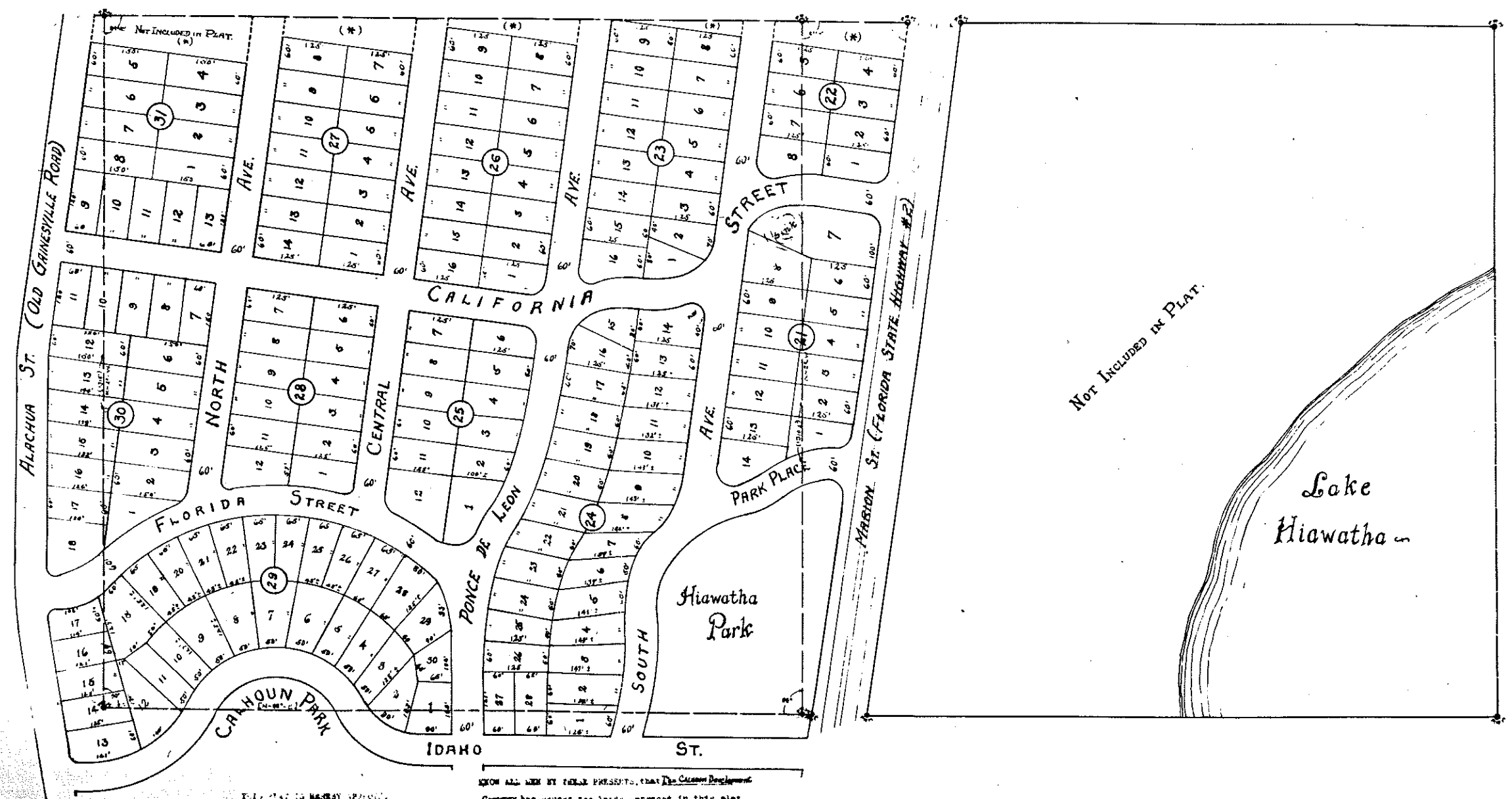
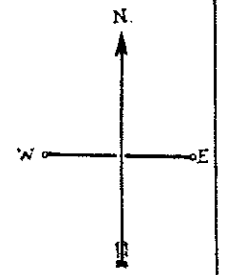

CALHOUN DEVELOPMENT COMPANY
OF
LAKE CITY, FLORIDA.
OWNERS & DEVELOPERS

[Handwritten signatures and notes]

KNOW ALL MEN BY THESE PRESENTS, that the Calhoun Development Company has caused the lands hereinafter in this plat to be surveyed, laid out and divided to be known as Lakeside Heights, Section No. 2, and that the STREETS, the AVENUES, and the PARKS are hereby dedicated to the PUBLIC.
C. V. Downing
Municipal Engineer

CERTIFICATE
I certify that I am a Registered Engineer and that I made the survey and plat hereon delineated and that this plat is a correct representation of the land platted and that permanent reference monuments have been placed as required by law.
C. V. Downing
Engineer

STATE OF FLORIDA
Columbia County.
Before me, the undersigned, personally appeared, and known to me to be the individuals who executed the within inclosed instrument and who by so doing and sworn, depose and say that the signing of the said instrument is their free and voluntary act and deed, and that the purposes therein expressed are legal.
Witness my hand and Official Seal at Lake City, Columbia County, Florida, this 1st day of December, 1925.
A. J. [Signature]

LAKESIDE HEIGHTS

SECTION NO. 3

LAKE CITY, FLA.

548
LAKE SIDE
HEIGHTS
Sec. 3

Calhoun Development Co.
1. J. C. Calhoun, President
2. R. L. Strawn, Secretary

ENGINEER'S CERTIFICATE
I hereby certify that the above is a true and correct copy of the original plan as filed in my office.

Top 4. S. R. 17.6 (Voting Land of State of Florida)

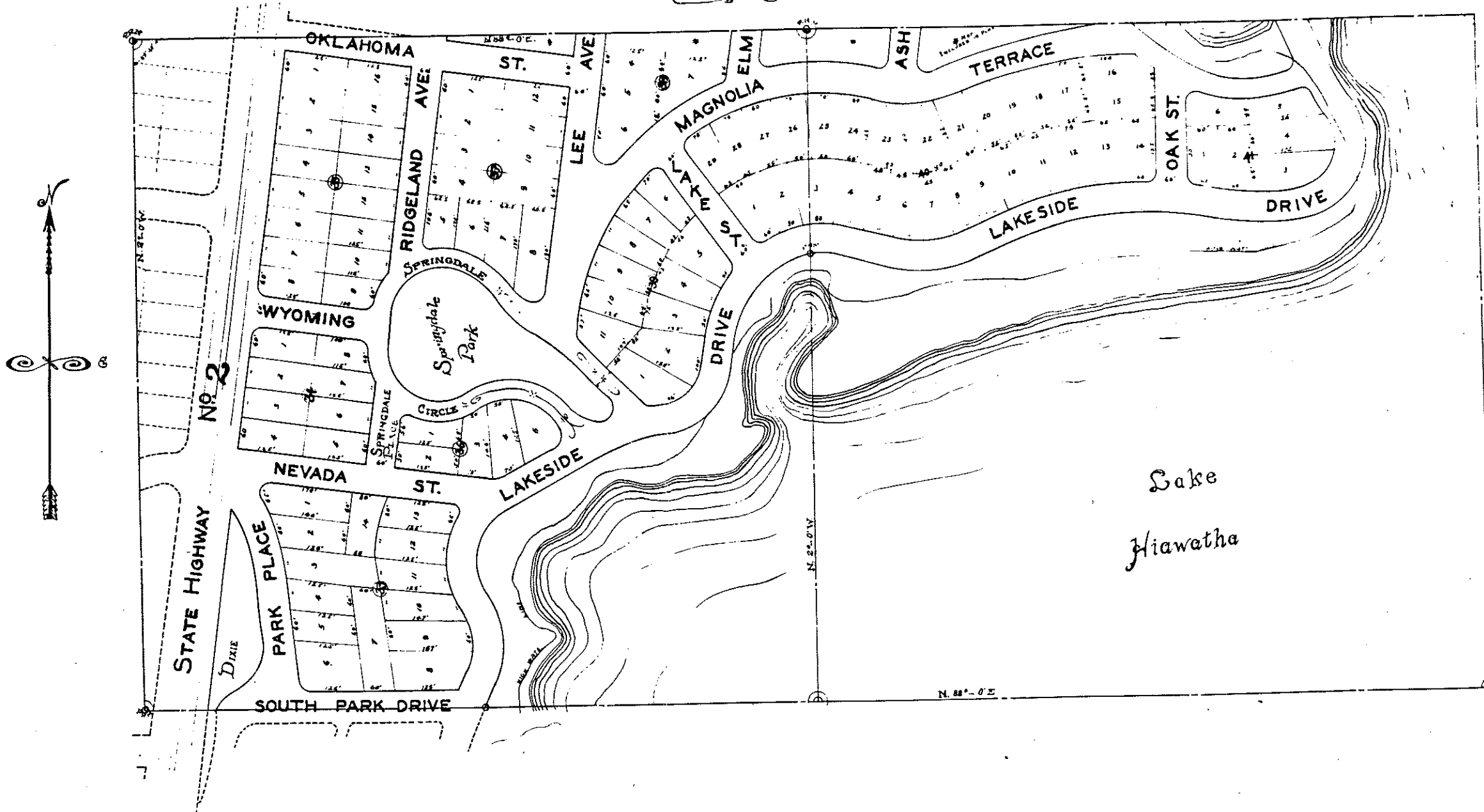

By of 1926
J. C. Calhoun
R. L. Strawn

Filed in office of the Clerk of the Circuit Court of
Alachua County, Florida, on this the 27th day of
March, A.D. 1926.
J. C. Calhoun
R. L. Strawn

ENGINEER'S CERTIFICATE
I hereby certify that the above is a true and correct copy of the original plan as filed in my office.

Seal

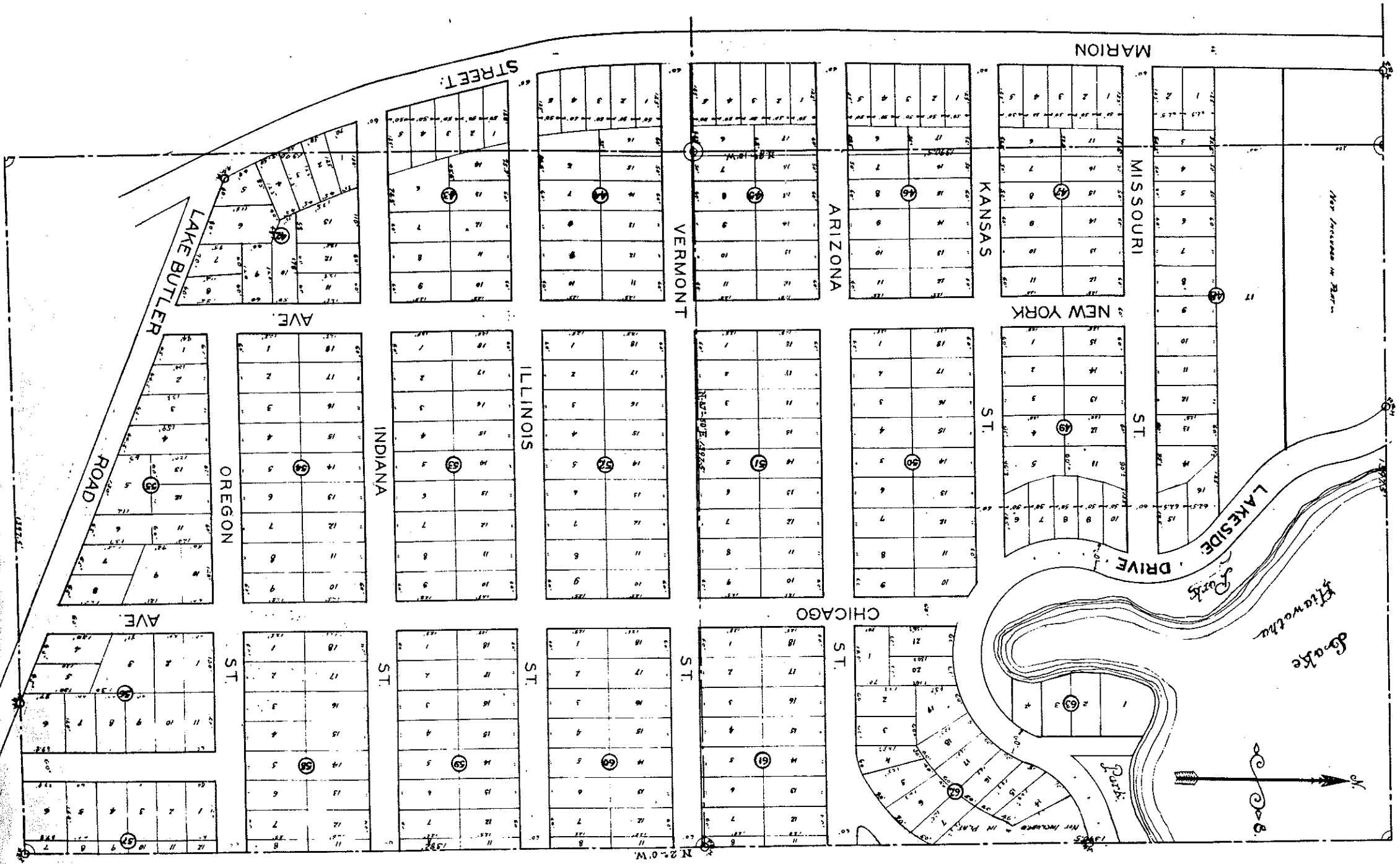

LAKESIDE HEIGHTS
SECTION NO. 4
NEOS
LAKE CITY, FLORIDA.

SCALE: 1 inch = 100 feet. FEB. 9, 1925.

BY **CYDOWNING MUNICIPAL ENGINE**
LAKE CITY, FLORIDA

Legal Description of Section No. 4, Lakeside Heights
 ENCLOSURE CERTIFICATE
 I hereby certify that I am a Registered Professional Engineer and that I made the survey and plat of this section of land in accordance with the laws of the State of Florida and the rules and regulations of the Board of Engineers of the State of Florida. The plat of this section of land is a true and correct copy of the original survey and plat on file in the office of the State Engineer at Tallahassee, Florida. The plat of this section of land is a true and correct copy of the original survey and plat on file in the office of the State Engineer at Tallahassee, Florida. The plat of this section of land is a true and correct copy of the original survey and plat on file in the office of the State Engineer at Tallahassee, Florida.

INDICATION
 of the location of the center of the section of land shown on this plat. The center of the section of land is located at the intersection of the center lines of the streets shown on this plat. The center of the section of land is located at the intersection of the center lines of the streets shown on this plat. The center of the section of land is located at the intersection of the center lines of the streets shown on this plat.

ACKNOWLEDGMENT
 I, the undersigned, being duly sworn, depose and say that the foregoing is a true and correct copy of the original survey and plat on file in the office of the State Engineer at Tallahassee, Florida. I depose and say that the foregoing is a true and correct copy of the original survey and plat on file in the office of the State Engineer at Tallahassee, Florida. I depose and say that the foregoing is a true and correct copy of the original survey and plat on file in the office of the State Engineer at Tallahassee, Florida.

Lakeside Heights Sec. 4

9000 Avenue
65
1000
1000

