

MELTON ANNEX

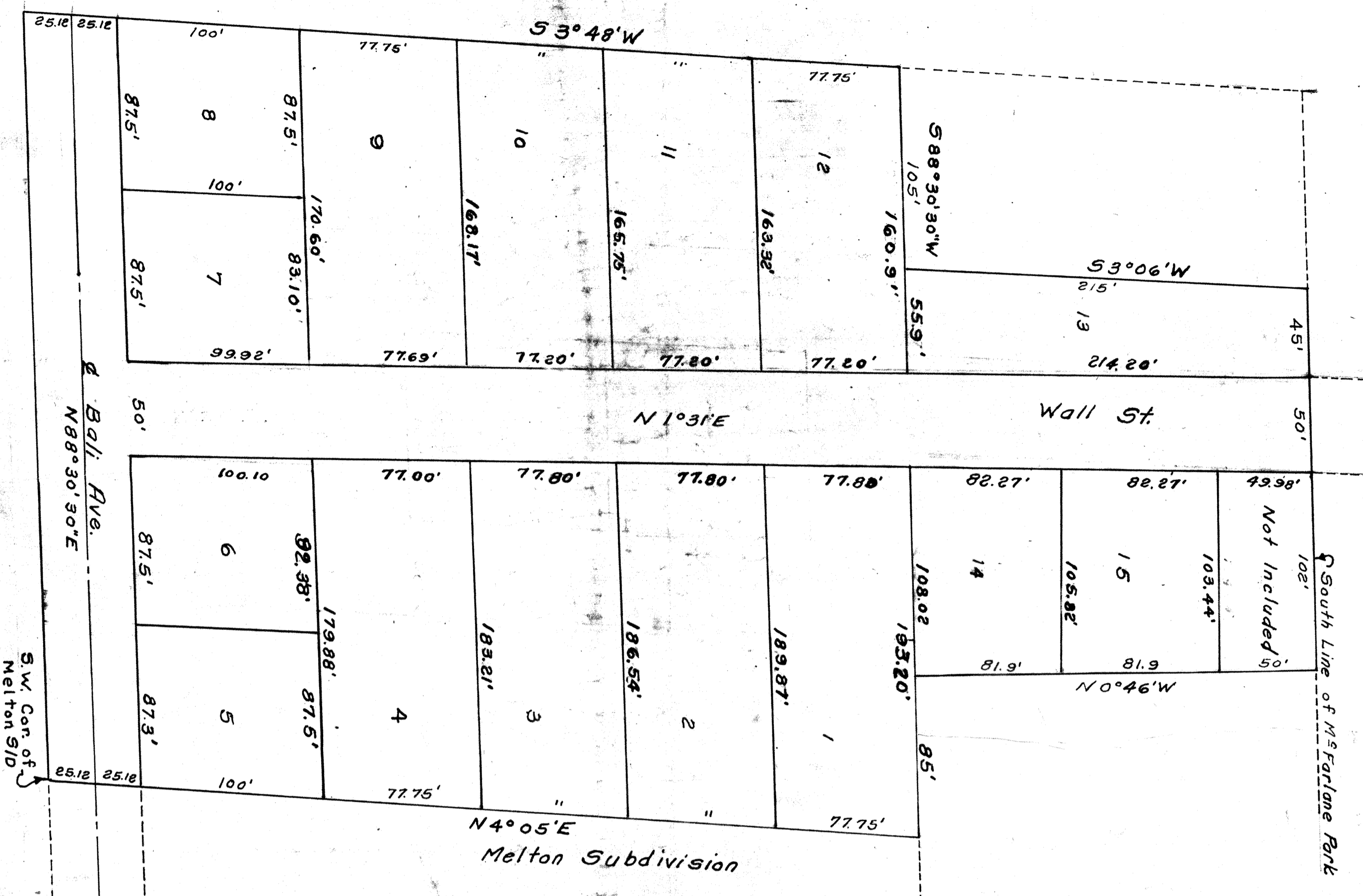

STATE OF FLORIDA, COUNTY OF COLUMBIA
 Filed for record on this 19th day of June 1962 and recorded in Book No. 54 at page No. 54
 Book No. 54 At page No. 54
 Witness my hand and official seal this 19th day of June 1962
 G. W. ROBERTS, Clerk Circuit Court
 Deputy Clerk

S.E. Cor. of the N.W. 1/4 of S.E. 1/4 Sec. 31-T35-R11E
 N5°13'E 634.88'
 S.W. Cor. of Melton S/D
 N88°30'30"E 996.86'

DESCRIPTION:
 COMMENCE AT THE S.E. CORNER OF NW 1/4 OF S.E. 1/4 OF SEC. 31 T35 R11E, RUN N5°13'E 634.88', THENCE S88°30'30"W 996.86' TO THE S.W. COR. OF MELTON S/D AND THE P.O.B., THENCE N4°05'E 461.24', THENCE S88°30'30"W 85', THENCE N0°46'W 213.8' THE SOUTH LINE OF MCFARLANE PARK S/D, THENCE S88°55'W ALONG THE SOUTH LINE 197', THENCE S3°06'W 215', THENCE S88°30'30"W 105', THENCE S3°48'W 461.24', THENCE N88°30'30'E 400' TO P.O.B.

DEDICATION:
 KNOW ALL MEN BY THESE PRESENT THAT THE M.S.S. DEVELOPMENT CORPORATION OF LAKE CITY, FLA HAVE CAUSED THE ABOVE DESCRIBED LAND TO BE PLATED AND TO BE KNOWN AS MELTON ANNEX AND DEDICATE TO THE PUBLIC THE USE OF THE STREETS SHOWN HEREON.
 W. C. Ruedard Jr. WITNESS,
 Frank S. Snider PRES.

ACKNOWLEDGEMENT:
 STATE OF FLORIDA
 COUNTY OF COLUMBIA
 ON THIS 19 DAY OF June, 1962, BEFORE ME APPEARED JIM F. MELTON AND FRANK B. SNIDER, PRESIDENT AND SECRETARY OF THE M.S.S. DEVELOPMENT CORPORATION AND KNOWN TO BE THE INDIVIDUALS WHO EXECUTED THE ABOVE DEDICATION FOR THE PURPOSE THEREIN EXPRESSED.
 WITNESS MY HAND AND OFFICIAL SEAL THIS 19 DAY OF June 1962.
 Frank S. Snider NOTARY PUBLIC
 MY COMMISSION EXPIRES June 2, 1966

SURVEYORS CERTIFICATE
 I DO HEREBY CERTIFY I AM DULY AUTHORIZED LAND SURVEYOR AND THAT THE ABOVE DESCRIBED LAND WAS SURVEYED AND PLATED UNDER MY DIRECTION AND P.R.M. HAVE BEEN SET.

B.G. MOORE, LAND SURVEYOR
 FLORIDA CERT. NO. 439

APPROVED BY CITY COMMISSION
 G. W. Roberts MAYOR
 Frank S. Snider CLERK
 DATE June 19, 1962
 APPROVED BY BOARD OF COUNTY COMMISSIONERS
 Frank S. Snider CHAIRMAN
 G. W. Roberts CLERK
 DATE June 19, 1962