

# ODOM'S SPRING BROOK ADD'N. ( REVISION OF PLAT OF CORRECTION )

A SUBDIVISION OF A PART OF THE NE 1/4 OF THE SE 1/4 OF THE SE 1/4 OF SECTION 33, T3S, R17E, COLUMBIA COUNTY, FLORIDA.

### DESCRIPTION:

BEGINNING AT THE NE COR. OF THE NE 1/4 OF THE SE 1/4 OF SEC. 33, T3S, R17E AND RUN S08°24'W ALONG THE EAST LINE OF SEC. 33, 525.0', RUN THENCE S88°05'W, 131.8', RUN THENCE S08°24'W, 120', RUN THENCE N88°05'E, 131.8', RUN THENCE S08°24'W, 101.66', RUN THENCE S88°05'W, 659.32', RUN THENCE N08°24'E, 746.66', RUN THENCE N88°05'E ALONG SOUTH LINE OF HIGHLANDS ESTATES, 659.32' TO THE P.O.B.

### DEDICATION:

KNOW ALL MEN BY THESE PRESENT THAT J.D. ODOM AND HIS WIFE SARAH E. ODOM HAVE CAUSED THE LANDS HEREON DESCRIBED TO BE SURVEYED, LAIDOUT, SUBDIVIDED, AND PLATTED, TO BE KNOWN AS "ODOM'S SPRING BROOK ADD'N." AND DEDICATE TO THE USE OF THE PUBLIC THE STREETS SHOWN THEREON.

WITNESS \_\_\_\_\_ SIGNED \_\_\_\_\_  
WITNESS *Walter B. Moore* SIGNED \_\_\_\_\_

### ACKNOWLEDGEMENT:

STATE OF FLORIDA:  
COUNTY OF COLUMBIA  
ON THIS 22 DAY OF April, 1961, PERSONALLY APPEARED BEFORE ME J.D. ODOM, AND HIS WIFE SARAH E. ODOM TO ME WELL KNOWN AND KNOWN TO ME TO BE THE PERSONS DESCRIBED IN AND WHO EXECUTED THE FOREGOING DEDICATION FOR THE PURPOSES THEREIN EXPRESSED.

SIGNED \_\_\_\_\_  
NOTARY PUBLIC, MY COMMISSION  
EXPIRES March 31, 1962

**SURVEYOR'S CERTIFICATE:**  
I HEREBY CERTIFY THAT I AM A DULY QUALIFIED LAND SURVEYOR AND THAT THE LAND HEREON DESCRIBED HAS BEEN SURVEYED, LAIDOUT, PLATTED AND SUBDIVIDED AS SHOWN ON THIS PLAT UNDER MY DIRECTION AND P.R.M.'S HAVE BEEN SET.

SIGNED \_\_\_\_\_  
B.G. MOORE, LAND SURVEYOR  
FLORIDA CERT. NO. 439

APPROVED BY BOARD OF COUNTY COMMISSIONERS  
COLUMBIA COUNTY, FLORIDA.

SIGNED \_\_\_\_\_, CHAIRMAN  
ATTEST \_\_\_\_\_, CLERK  
DATE April 11 1961

THIS IS AN AMENDED AND CORRECTED PLAT OF PLAT OF "ODOM'S SPRING BROOK ADD'N." FILED IN PLAT BOOK 3, PAGES 33 AND 34 OF THE PUBLIC RECORDS OF COLUMBIA COUNTY, FLORIDA

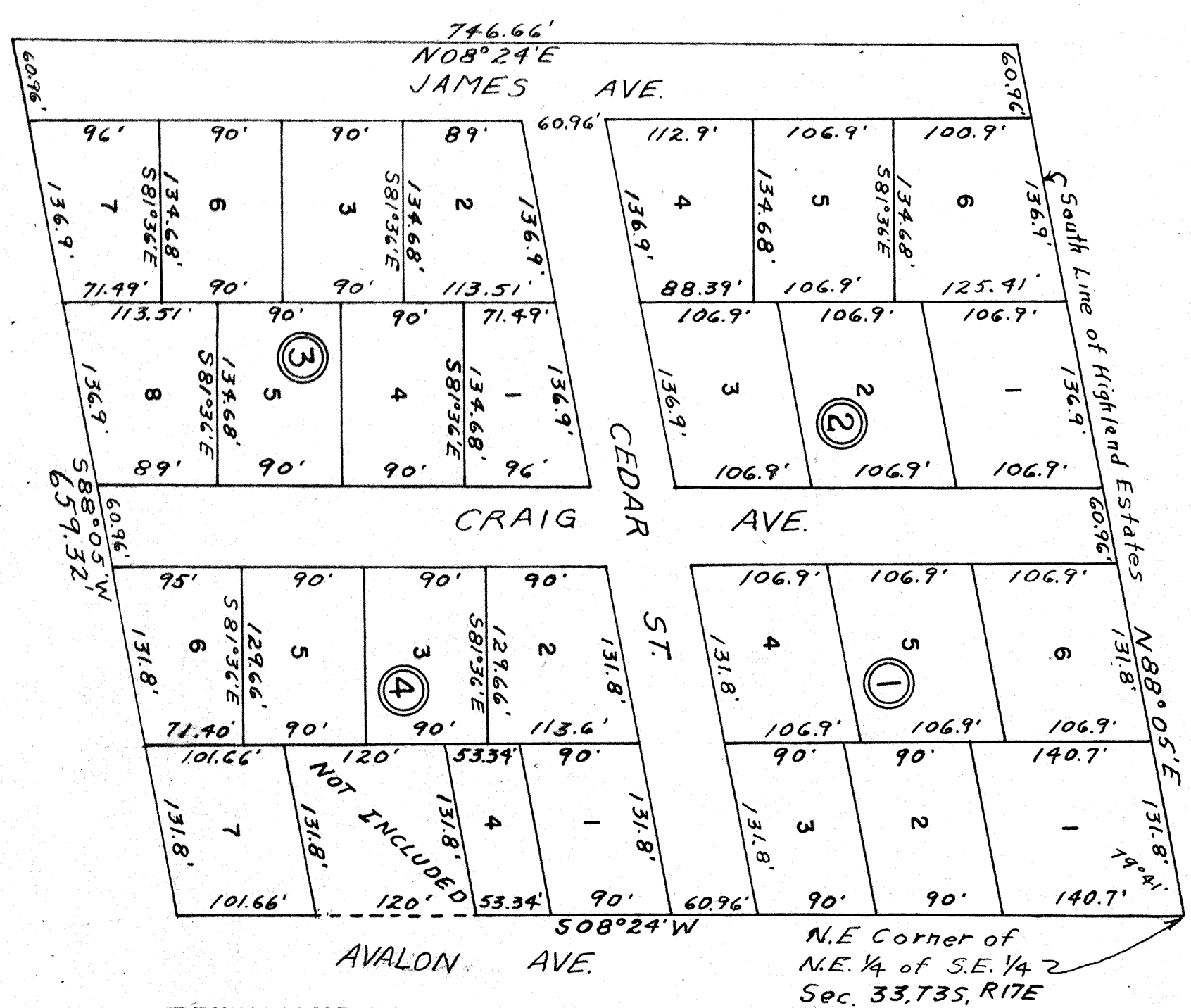

FILE NO. \_\_\_\_\_  
RECORDED PAGE 34-A  
1961 FEB 12 PM 11:41  
COLUMBIA COUNTY, FLORIDA  
S.W. MOORE, C.L.E.  
*B.G. Moore*



# ODOM'S SPRING BROOK ADD'N. (PLAT OF CORRECTION)

A SUBDIVISION OF A PART OF THE N.E. 1/4 OF THE S.E. 1/4 OF SECTION 33, T3S, R1E, COLUMBIA COUNTY, FLORIDA.

**DESCRIPTION:**

BEGINNING AT THE N.E. COR. OF THE N.E. 1/4 OF THE S.E. 1/4 OF SEC. 33, T3S, R1E AND RUN S8°24'W ALONG THE EAST LINE OF SEC. 33 525.0', RUN THENCE S88°05'W 131.8', RUN THENCE S8°24'W 120', RUN THENCE N88°05'E 131.8', RUN THENCE S8°24'W 152.41', RUN THENCE S88°05'W 659.32', RUN THENCE N8°24'E 797.41', RUN THENCE N88°05'E ALONG SOUTH LINE OF HIGHLANDS ESTATES 659.32' TO THE P.O.B.

DEDICATION: KNOW ALL MEN BY THESE PRESENT THAT J.D. ODOM AND HIS WIFE SARAH E. ODOM HAVE CAUSED THE LANDS HERON DESCRIBED TO BE SURVEYED, LAID OUT, SUB-DIVIDED, AND PLATTED, TO BE KNOWN AS "ODOM'S SPRING BROOK ADD'N." AND DEDICATE TO THE USE OF THE PUBLIC THE STREETS SHOWN THEREON.

WITNESS *J.D. Odom* SIGNED *J.D. Odom*  
WITNESS *Clayton Henderson* SIGNED *Joseph E. Odom*

**ACKNOWLEDGEMENT:**

STATE OF FLORIDA: COUNTY OF COLUMBIA ON THIS 3<sup>rd</sup> DAY OF AUG. 1959, PERSONALLY APPEARED BEFORE ME J.D. ODOM AND HIS WIFE SARAH E. ODOM TO ME WELL KNOWN AND KNOWN TO ME TO BE THE PERSONS DESCRIBED IN AND WHO EXECUTED THE FOREGOING DEDICATION FOR THE PURPOSES THEREIN EXPRESSED

SIGNED *James J. Brown*  
NOTARY PUBLIC, MY COMMISSION EXPIRES December 5, 1959

SURVEYOR'S CERTIFICATE I HEREBY CERTIFY THAT I AM A DUELY QUALIFIED LAND SURVEYOR AND THAT THE LAND HEREON DESCRIBED HAVE BEEN SURVEYED, LAID OUT, PLATTED AND SUB-DIVIDED AS SHOWN ON THIS PLAT UNDER MY DIRECTION AND P.R.M.'S HAVE BEEN SET.

SIGNED *B.G. Moore*  
B.G. MOORE, LAND SURVEYOR  
FLORIDA CERT. NO. 439

APPROVED BY BOARD OF COUNTY COMMISSIONERS  
COLUMBIA COUNTY, FLORIDA.

SIGNED *John A. Board*, CHAIRMAN  
ATTEST *John A. Board*, CLERK  
DATE August 4, 1959

THIS IS AN AMENDED AND CORRECTED PLAT OF PLAT OF ODOM'S SPRING BROOK ADD'N. FILED IN PLAT BOOK 3, PAGE 33 OF THE PUBLIC RECORDS OF COLUMBIA COUNTY, FLORIDA.

STATE OF FLORIDA, COUNTY OF COLUMBIA  
Attest my hand and official seal this 3<sup>rd</sup> day of August, 1959.  
Notary Public  
G. W. ROBERTS, Clerk, Circuit Court  
By: *John A. Board*  
Deputy Clerk

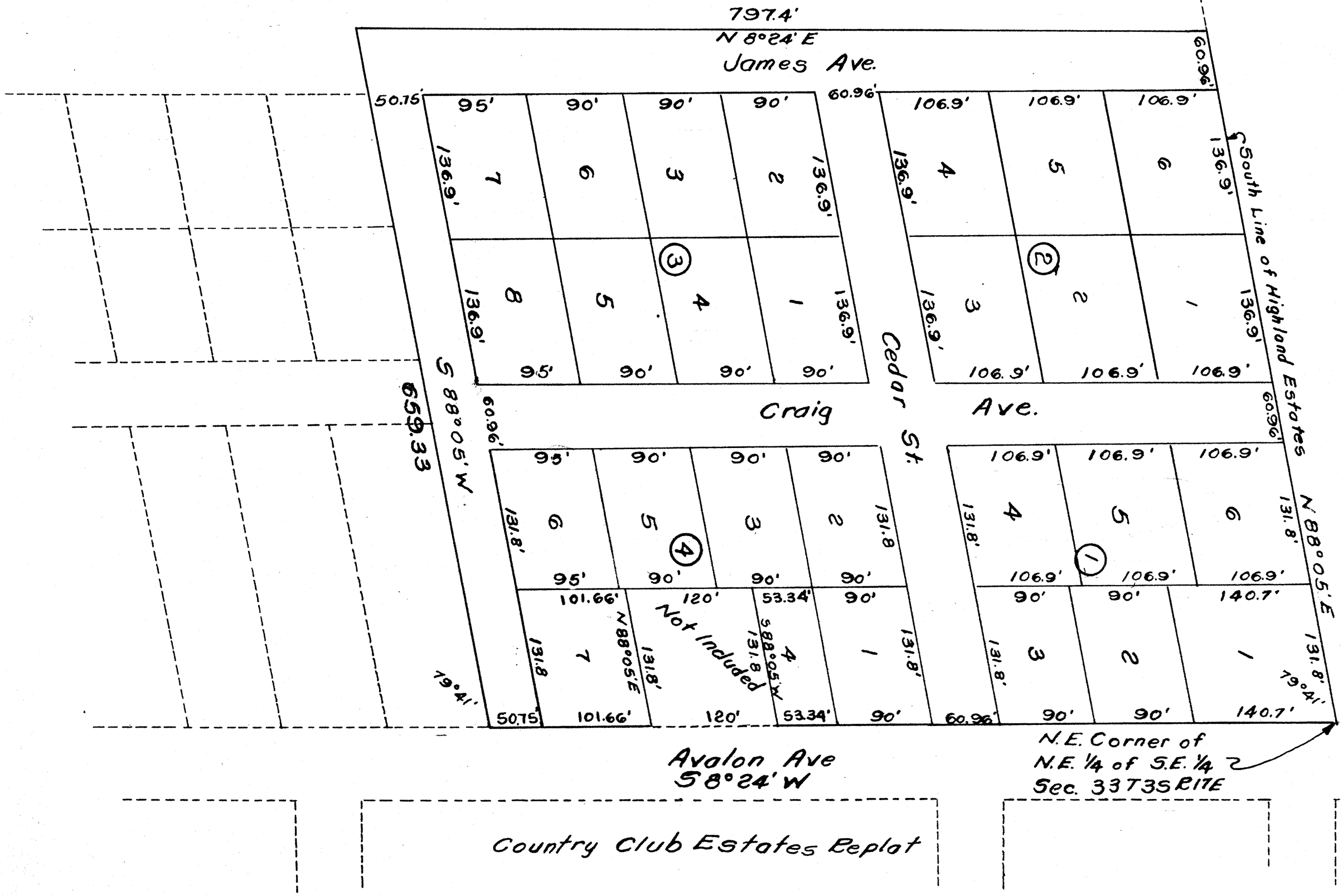

Scale 1" = 100'



# ODOM'S 3 - 33 SPRING BROOK ADD'N.

A SUBDIVISION OF A PART OF THE N.E. 1/4 OF THE  
S.E. 1/4 OF SECTION 33, T35S, R17E, COLUMBIA COUNTY,  
FLORIDA.

**DESCRIPTION:**

BEGINNING AT THE N.E. COR. OF THE N.E. 1/4 OF THE S.E. 1/4 OF SEC. 33 T35S R17E, AND RUN S8°24'E ALONG THE EAST LINE OF SEC. 33 525.0', RUN THENCE S71°19'W 131.8', RUN THENCE S8°24'E 120', RUN THENCE N71°19'E 131.8', RUN THENCE S8°24'E 152.4', RUN THENCE S71°19'W 659.32', RUN THENCE N8°24'W 797.41', RUN THENCE N71°19'E 659.32' TO THE P.O.B.

**DEDICATION:**

KNOW ALL MEN BY THESE PRESENT THAT J.D. ODOM AND HIS WIFE SARAH E. ODOM HAVE CAUSED THE LANDS HEREON DESCRIBED TO BE SURVEYED, LAYOUT, SUB-DIVIDED, AND PLATTED TO BE KNOWN AS "ODOM'S SPRING BROOK ADD'N." AND DEDICATE TO THE USE OF THE PUBLIC THE STREETS SHOWN THEREON.

WITNESS *James O. Corn* SIGNED *J. D. Odom*  
WITNESS *James E. Odom* SIGNED *Sarah E. Odom*

**ACKNOWLEDGEMENT:**

STATE OF FLORIDA:  
COUNTY OF COLUMBIA  
ON THIS 28 DAY OF JULY, 1959 PERSONALLY APPEARED BEFORE ME J.D. ODOM AND HIS WIFE SARAH E. ODOM, TO ME WELL KNOWN AND KNOWN TO ME TO BE THE PERSONS DESCRIBED IN AND WHO EXECUTED THE FOREGOING DEDICATION FOR THE PURPOSES THEREIN EXPRESSED.

SIGNED *James E. Corn*  
NOTARY PUBLIC, MY COMMISSION  
EXPIRES Dec. 5, 1959

**SURVEYOR'S CERTIFICATE**  
I HEREBY CERTIFY THAT I AM DUELY QUALIFIED LAND SURVEYOR AND THAT THE LANDS HEREON DESCRIBED HAVE BEEN SURVEYED, LAYOUT, PLATTED AND SUB-DIVIDED AS SHOWN ON THIS PLAT UNDER MY DIRECTION AND P.R.M.S. HAVE BEEN PLACED.

SIGNED *B.G. Moore*  
B.G. MOORE, LAND SURVEYOR  
FLORIDA CERT. NO. 439

APPROVED BY BOARD OF COUNTY COMMISSIONERS  
COLUMBIA COUNTY, FLORIDA.

SIGNED *J. H. Roberts*, CHAIRMEN  
ATTEST *J. H. Roberts*, CLERK  
DATE June 23, 1959

