

'85 JUL 19 P2 88

Mary S. Quinn  
 CLERK OF COURTS  
 COLUMBIA COUNTY, FLORIDA

09984-000

# "OLENO ESTATES"

District 10  
 IN  
 11-75-17-09986-000  
 Header

PLAT BOOK 5 PAGE 62  
 SHEET 1 OF 1

- LEGEND:**
- 1. Permanent Reference Monument
  - 2. Permanent Control Point
  - 3. Lot corners
  - 4. Concrete Monument Found
- SURVEYOR'S NOTES:**
1. Boundary based on re-entrant survey.
  2. Bearings based on previous survey data.
  3. Closure is 1:1,723.643
  4. Zone 14 as indicated on Location Sketch.
  5. Preliminary Plan approved 5-20-85.

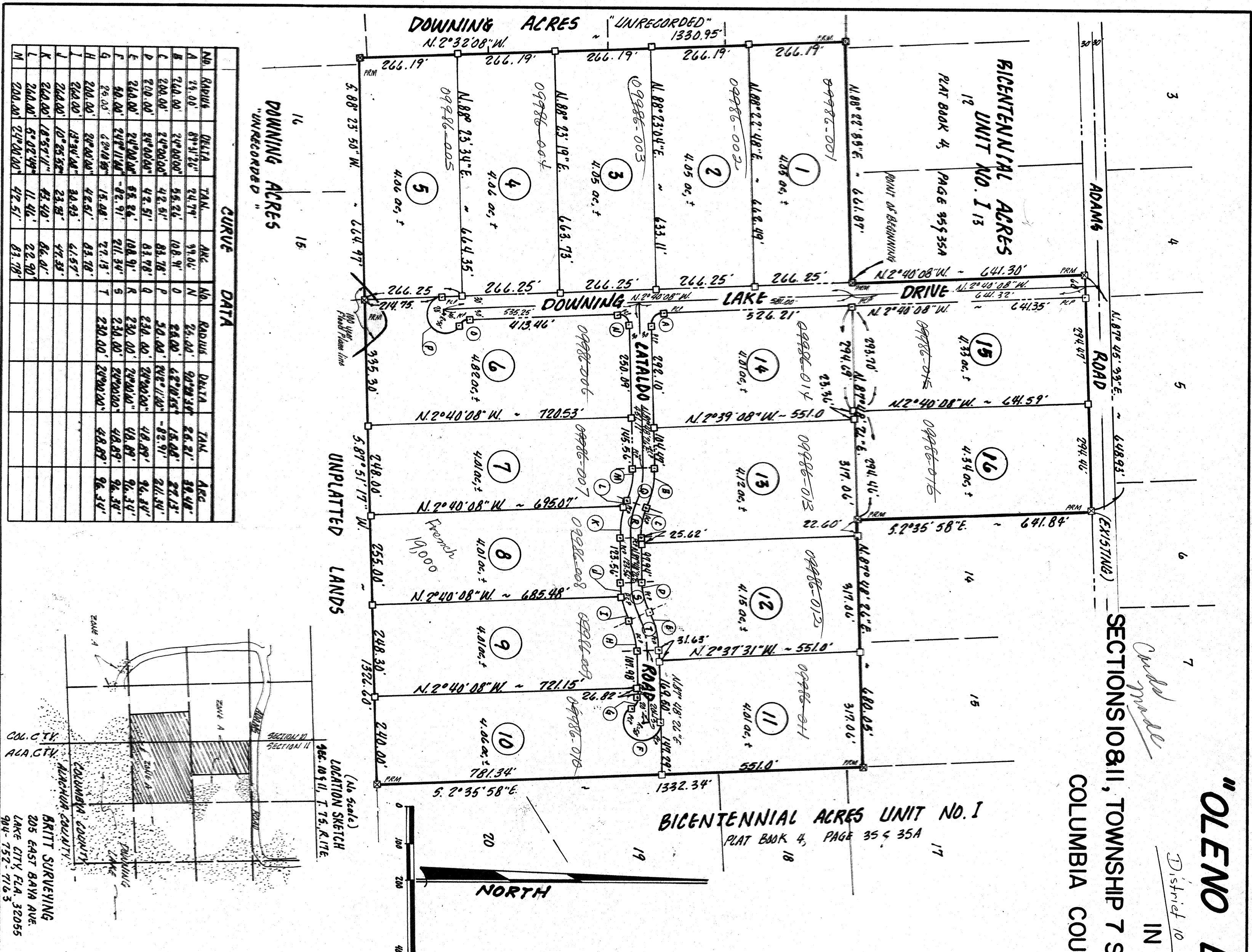

CURVE DATA	
NO.	DATA
A	11.00
B	11.00
C	11.00
D	11.00
E	11.00
F	11.00
G	11.00
H	11.00
I	11.00
J	11.00
K	11.00
L	11.00
M	11.00

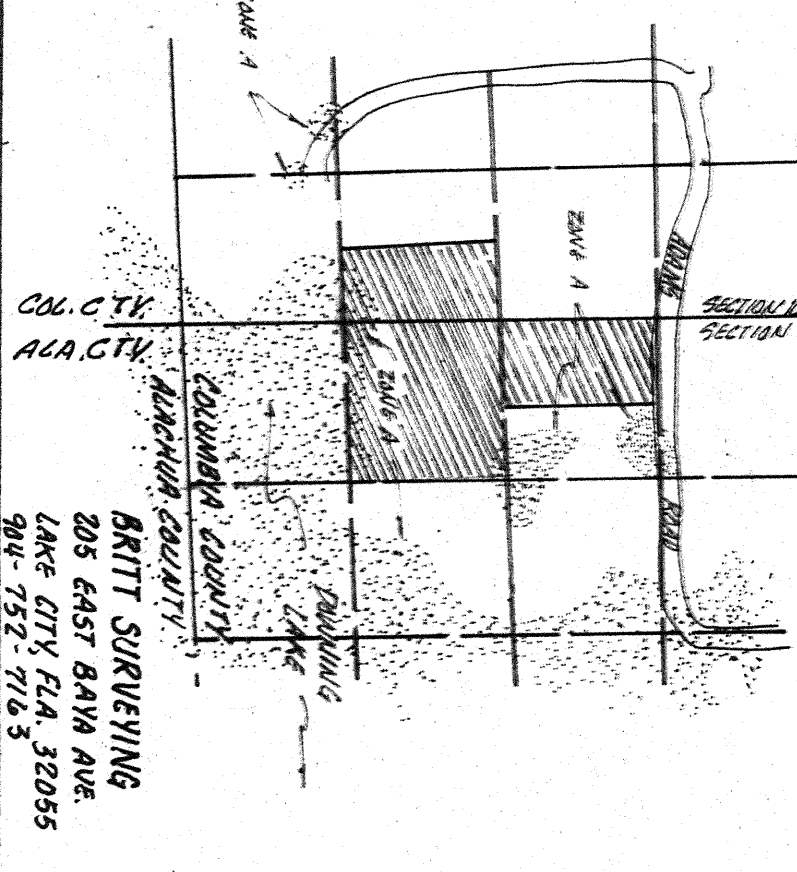

**DESCRIPTION**

The NW 1/4 of the SW 1/4 of Section 10, Township 7 South, Range 17 East. The east 1/2 of the NW 1/4 of the SW 1/4 of Section 10, Township 7 South, Range 17 East. Also lot 13 of Bicentennial Acres Unit No. 1 according to the Plat recorded in Plat Book 4, Pages 35 and 35A of the Public Records of Columbia County, Florida, less said except that part of said lot No. 13 lying in said Section 10. All of the above land more particularly described as follows:

**DEDICATION**

Know all men by these presents that H. A. Buie, as owner, has caused the land shown herein described to be surveyed, subdivided and platted to be known as OLENO ESTATES and that all roads, streets, alleys and other right-of-way and all easements, utilities, drainage and other purposes incident thereto as shown and depicted hereon are hereby dedicated to the perpetual use of the public.

H. A. Buie  
 Witness: *[Signature]*

**ACKNOWLEDGEMENT**

STATE OF FLORIDA, COUNTY OF COLUMBIA

I, *[Signature]*, 1985 A.D. before me personally known to me to be the person described in and who presented the foregoing declaration and acknowledged the execution thereof to be his free act and deed in the presence and presence of the witnesses named herein, I have heard and seen him sign and seal on the above date.

My commission expires *[Signature]* *[Signature]* Public State of Florida, at large

**APPROVAL**

STATE OF FLORIDA, COUNTY OF COLUMBIA

This plat is hereby approved by the Columbia County Commission this *[Signature]* day of *[Signature]* 1985 A.D.

**COUNTY ATTORNEY CERTIFICATE**

I hereby certify that I have examined the foregoing plat and that it complies in form with the Columbia County Subdivision Ordinance and Chapter 177 of the Florida Statutes.

Date: *[Signature]*, 1985 A.D.  
*[Signature]* County Attorney

**CERTIFICATE OF CLERK**

This plat having been approved by the Columbia County Board of County Commissioners is accepted for filing and recorded this *[Signature]* day of *[Signature]*, 1985 A.D. in Plat Book 5 Page 62.

*[Signature]* Clerk of Court, Columbia County, Florida

**ACCEPTANCE FOR MAINTENANCE**

STATE OF FLORIDA, COUNTY OF COLUMBIA

I hereby certify that the improvements have been constructed in acceptable manner and in accordance with the County specifications and that a certificate of acceptance has been issued in the amount of *[Signature]* has been posted to assure completion of all required improvements and maintenance in case of default.

Date: *[Signature]*, 1985 A.D.  
*[Signature]* Public State of Florida, at large

**SURVEYOR'S CERTIFICATION:**

I, *[Signature]*, Surveyor, do hereby certify that this survey was made under my responsible direction and supervision and is a correct representation of the land surveyed and that permanent control points have been set and that survey data and computations comply with Columbia County Subdivision Ordinance and Chapter 177 of the Florida Statutes.

Date: *[Signature]*, 1985 A.D.  
*[Signature]* Surveyor

**LAUREN E. BRITT, R.L.S.**  
 F.S.A. C.F.R.I. No. 7879