

PICKENS SUWANNEE SHORES OFFICIAL RECORDS

THE W 1/2 OF LOT 6, SEC. 11, TWS. 2 S, RG. 15 E, COLUMBIA COUNTY, FLA. DESCRIPTION: Commence at the SW cor. of Lot 6, Sec. 11, Tws. 2 S, Rg 15 E being the SW Cor. of SE 1/4 of said Sec. 11, and run thence N 0°30' E 384.44 ft. to point of beginning, and run thence N 0°30' E 160 ft. more or less to Suwannee River, thence run easterly along bank of Suwannee River to east line of W 1/2 of said Lot 6, thence S 0°30' W 125 ft. more or less to a point 600 ft. from south line of said Lot 6, thence S 79°33' W 283 ft. thence N 86°05' W 280 ft, thence S 84°57' W 280 feet, thence S 70°24' W 510.86 ft. to point of beginning.

This plat is filed as a matter of public information and is not a plat of a recorded subdivision.

WITNESS Mary E. Smith, Madeline J. Kennick OWNER Phillip Pickens, F. J. Fowler  
WITNESS Mary E. Smith, Madeline J. Kennick OWNER Phillip Pickens, F. J. Fowler  
WITNESS Mary E. Smith, Madeline J. Kennick OWNER Fred M. Crow, Aron M. Crow

SURVEYORS CERTIFICATE: I hereby certify that the plat shown hereon is a true and correct representation of subdivision of the above described lands.

Signed B. G. Moore, Land Surveyor Florida Certificate No. 439 June 22, 1961

FILE NO. 2137  
RECORDED PAGE 226-227  
BOOK 117  
1961 JUN 24 PM 4:21  
COLUMBIA COUNTY, FLORIDA  
G. W. ROBERTS, CLERK  
Mary Black, D.C.

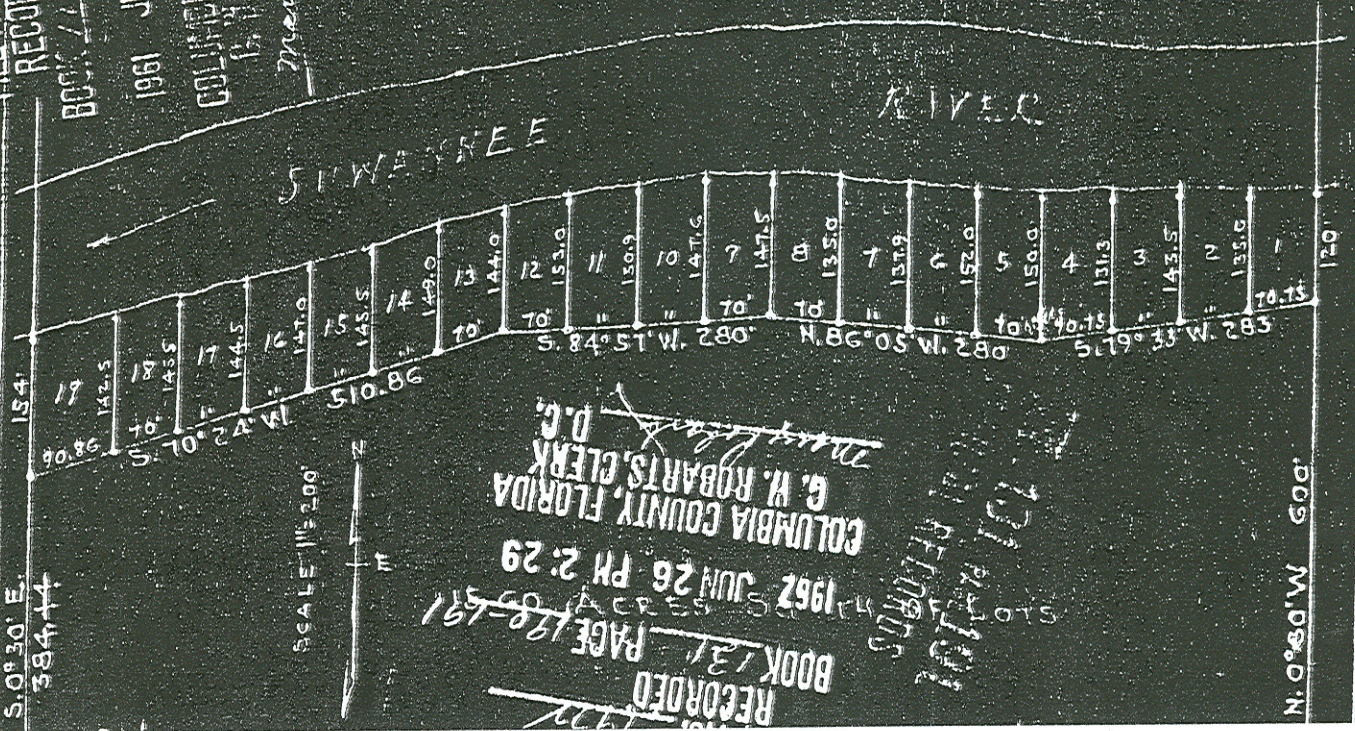

RECORDED  
BOOK 131 PAGE 190-191  
1957 JUN 26 PM 2:29  
COLUMBIA COUNTY, FLORIDA  
G. W. ROBERTS, CLERK  
D.C.  
107 P. 1301  
107 P. 1302  
107 P. 1303  
107 P. 1304  
107 P. 1305  
107 P. 1306  
107 P. 1307  
107 P. 1308  
107 P. 1309  
107 P. 1310  
107 P. 1311  
107 P. 1312  
107 P. 1313  
107 P. 1314  
107 P. 1315  
107 P. 1316  
107 P. 1317  
107 P. 1318  
107 P. 1319  
107 P. 1320