

# AN UNRECORDED SUBDIVISION

IN  
THE E 1/2 OF THE NE 1/4 AND THE N 1/2 OF THE NE 1/4 OF THE SE 1/4  
SECTION 19, TOWNSHIP 5 SOUTH, RANGE 17 EAST  
COLUMBIA COUNTY, FLORIDA  
*Replat of Rosa Maria Subdivision*

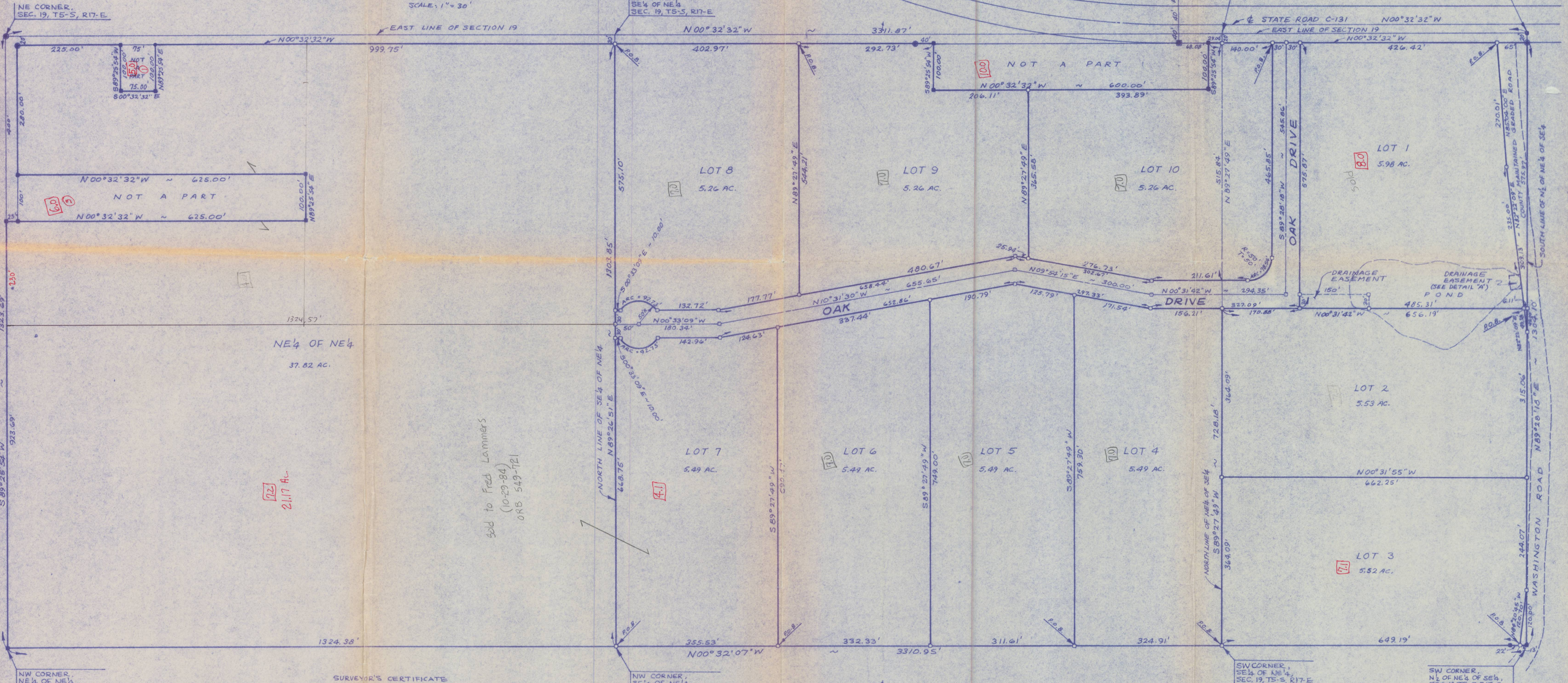
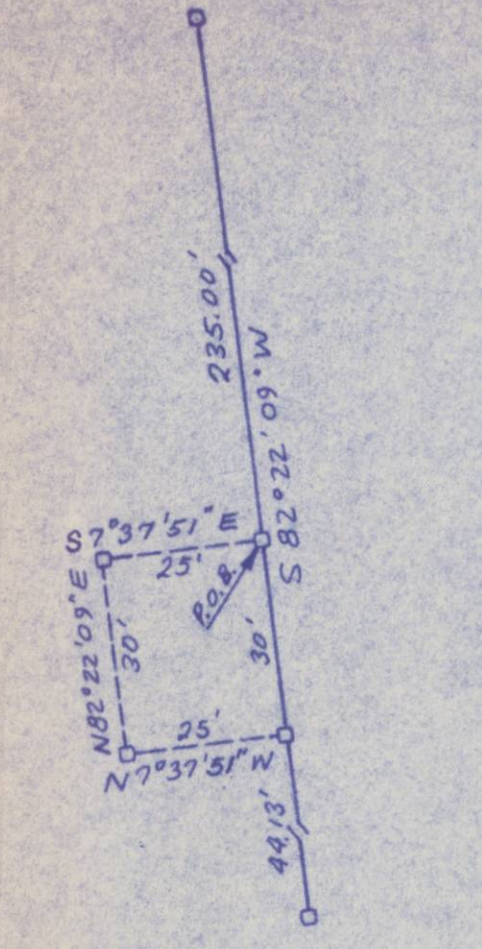

☉ CURVE DATA - S. R. 131  
P.I. STA. 100 + 79.42  
Δ = 23°42'40" RT.  
D = 3°00'  
T = 400.92'  
L = 790.37'  
R = 1909.86'  
PC STA. 96 + 78.50  
PT. STA. 104 + 68.78

**SURVEYOR'S CERTIFICATE**  
LAKE CITY, FLORIDA  
I HEREBY CERTIFY TO ALL PARTIES INTERESTED IN TITLE TO PREMISES SURVEYED THAT THE PLAT HEREON SHOWN IS A TRUE AND CORRECT PLAT OF SURVEY MADE UNDER MY DIRECTION OF THE LANDS DESCRIBED ON SHEETS 2 AND 3:  
JANUARY 6, 1982

SIGNED: W. C. HALE, LAND SURVEYOR  
FLORIDA CERT. NO. 1519

DATE: \_\_\_\_\_

**KERMIT HORNE**  
SCALE: 1" = 100'  
DATE: 1-6-82  
DRAWN BY: JML  
REVISED:  
W. C. HALE & ASSOCIATES, INC.  
SURVEYING  
P.O. BOX 1141, LAKE CITY, FLORIDA 32055 (904) 752-5640

Legend:  
 \* 4" x 4" CONC. MON., FND  
 \* 1/2" IRON PIPE, FND.  
 \* 3" IRON PIPE (I.C. STONE), FND.  
 \* 4" x 4" CONC. MON., SET

North arrow pointing up.