

SUNSHINE PARK.

A SUBDIVISION OF
 A TRACT OF LAND DESCRIBED AS FOLLOWS:
 BEGIN AT A POINT 51.5 FEET EAST FROM THE
 NORTH EAST CORNER OF THE SOUTH EAST QUAR-
 TER OF THE SOUTH EAST QUARTER OF SECTION
 32, IN TOWNSHIP 3 SOUTH, OF RANGE 17 EAST,
 AND RUN NORTH 703.5 FEET, THENCE WEST 657
 FEET, THENCE SOUTH 707.5 FEET, THENCE EAST
 685 FEET TO BEGINNING AND BEING A PORTION
 OF ORIGINAL BLOCKS 300&301 OF THE SOUTHERN
 DIVISION OF THE CITY OF LAKE CITY, COLUMBIA
 COUNTY, FLA.

Plat BK 1 Pg 2

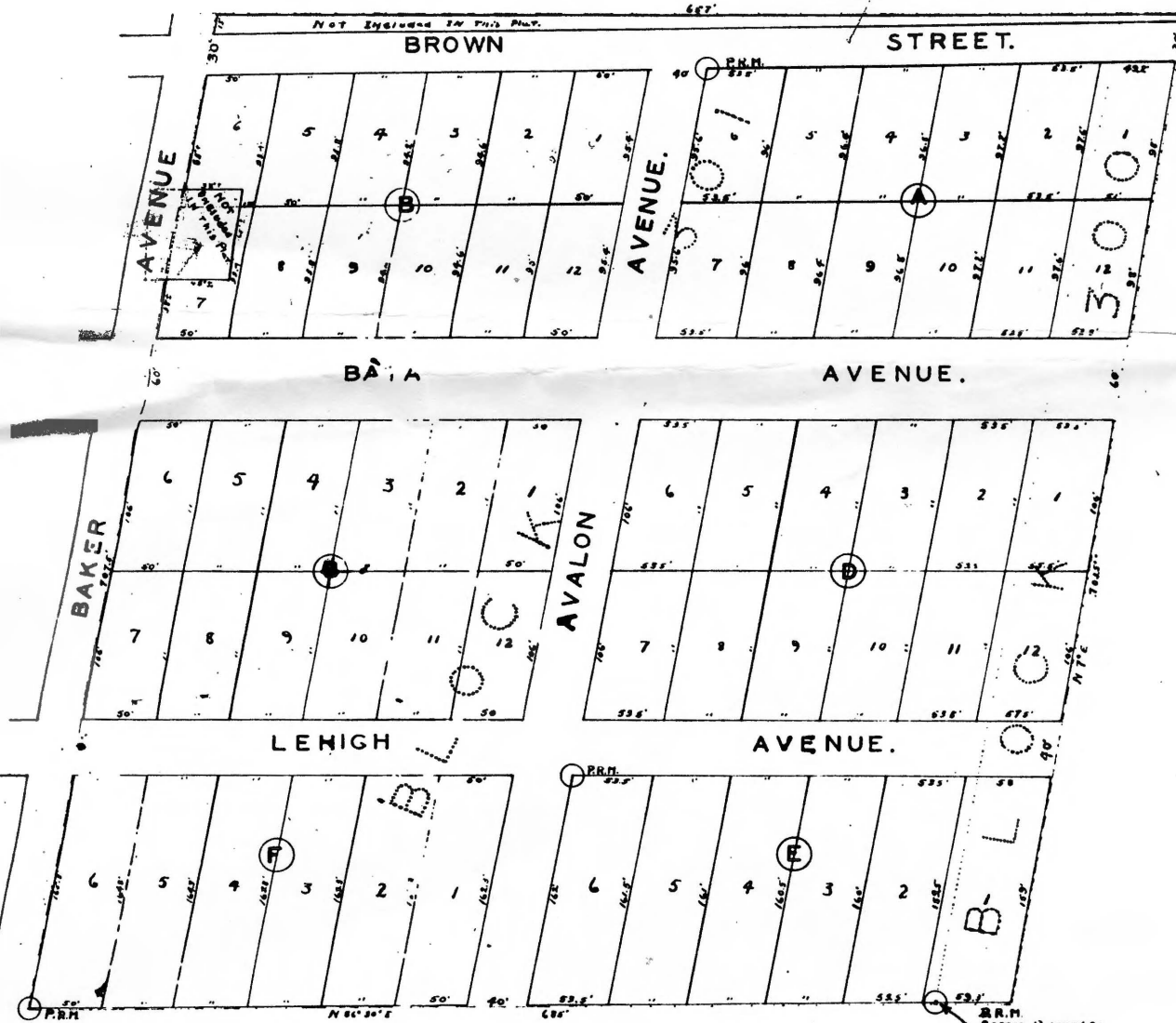

I certify that I
 that I made the survey
 and that this plat is
 land platted and the
 have been placed

Dedication:
 Know all men
 Anderson and me A
 caused the lands and
 out and platted to be
 streets as shown on
 of the Public.

Witnesses:
Joseph Anderson
Max M. Proctor

State of Florida
 Columbia County
 I Hereby certify
 A.D. 1925, before me
 Joseph Anderson and
 and known to me to be
 executed the foregoing
 The execution thereof
 and purposes thereof
 the wife of the said
 are examination to
 Kately and apart
 that she made her
 the purpose of re-
 her right, title and
 property, Statute
 in stated, in and
 She executed said
 and without any
 position of or from

Witness my
 Columbia County, Fla

My Commission Expires
 Aug 6 1924

LEGEND.
 ○ P.R.M. Permanent Reference Monument - Iron Pipe.

Scale.
 1" = 100'

We hereby certify that
 this plat is approved.
Max M. Proctor
M. S. ...
 City Commissioner, City of
 Lake City, Florida.

Filed in office of Clerk
 Circuit Court Columbia County
 Florida on this ... day of ...
 A.D. 1925.
...
 Clerk Circuit Court