

SCALE 1 INCH = 80'

WILDERWOOD

ADDITION TO
LAKE CITY
SUB-DIVIDING A PART OF
S.E. 1/4 - 1/4 N.W. 1/4 SEC. 5, TWP. 4 S. R. 17 E.

WILDERWOOD

37

See R. Survey

W. H. Tibbitts, 1922

37

STATE HIGHWAY No. 2.

MARION ST.

GRANDVIEW AVE.

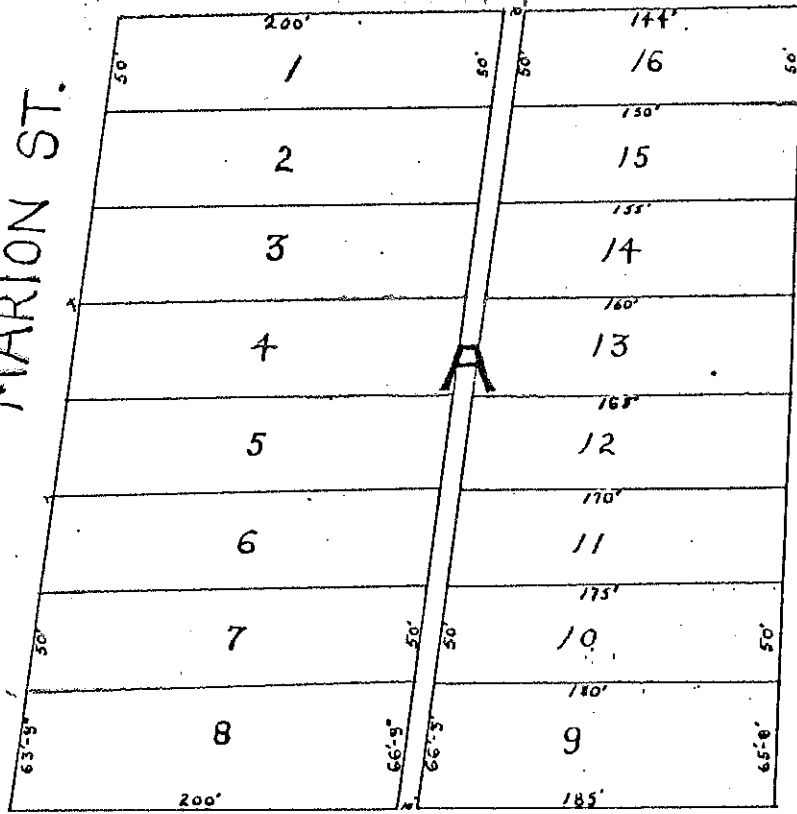

BEVERLY COURT.

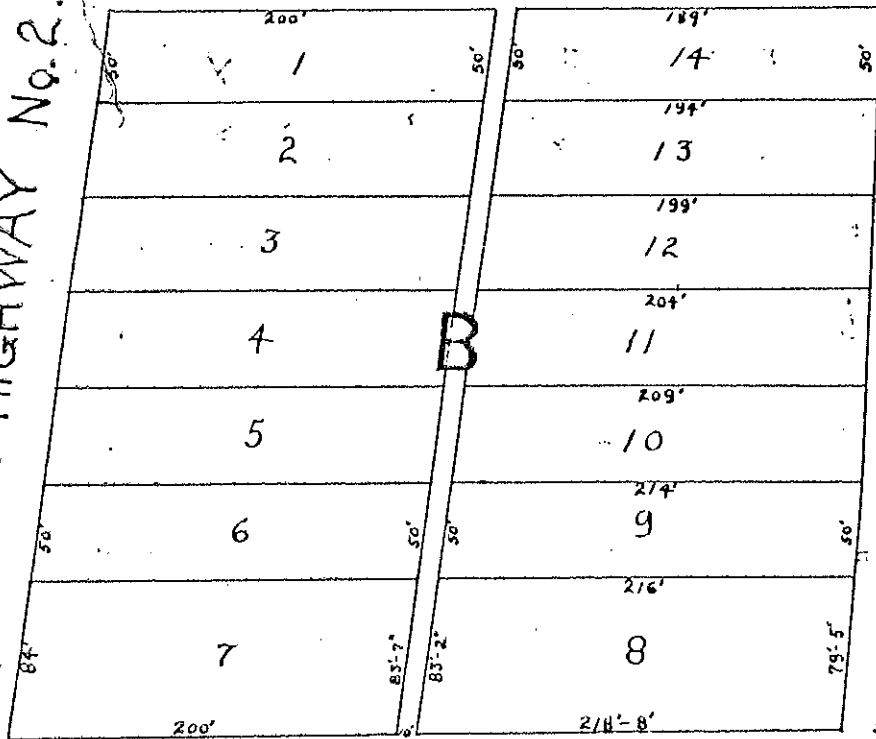

ST. MARGARET'S ROAD.

INGLEWOOD DRIVE.

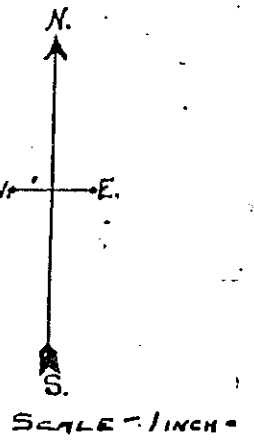
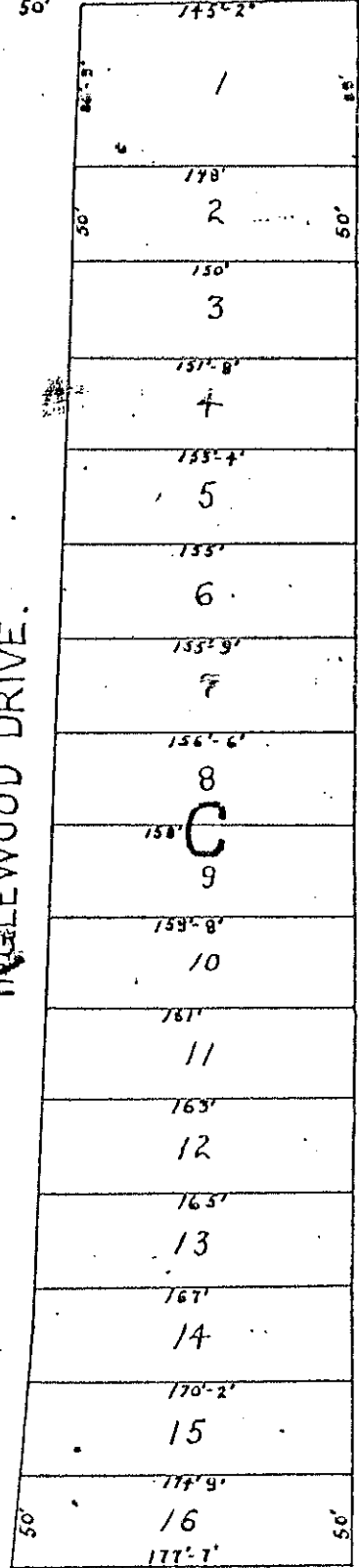

PLAT SHOWING RE-SURVEY OF
WILDERWOOD
 ADDITION TO LAKE CITY.
 SUB-DIVIDING A PART OF
 S.E. 1/4 05 N.W. 1/4, SEC. 5, TWP. 4 S. RANGE 17 E.

J.L. THOMAS, 1925.

00-00-00-14252.000

WILDERWOOD
 Addition to
 (Re-Survey)